Where to Find It
General news, features, pages 2, 3 & 5
Editorials, letters, Foots-Notes, pages 4 and 5
Classifieds, page 6
Sports, pages 7 and 10
Women's news and features, pages 8 & 9

The Newmarket Era and Express

SERVING NEWMARKET, AURORA AND THE RURAL DISTRICTS OF NORTH YORK

ERA 98TH YEAR, EXPRESS-HERALD 55TH YEAR | NO. 36 | NEWMARKET, ONTARIO, THURSDAY, SEPTEMBER 8TH, 1949 | SINGLE COPIES 5 CENTS EACH

Use Era and Express Classified Ads for Your Bargain Hunting

Present Petition On Tannery Odor To Council Sept. 12

Aurora—A determination to this time solve the problem of the tannery odor in Aurora is evident throughout the town as preparations are made for the meeting between council and the committee sponsoring the petition requesting action to eliminate the smell next Monday evening. Requested to attend the meeting are Dr. Berry of the department of health, representatives of the Collis Leather Company, and Mr. Redfern, town engineer.

This determination is to be seen in all quarters. Solidly behind the committee's petition are the tannery and the people of Aurora. The latter has been as one in their desire to see the problem licked once and for all. Council, too, shares the desire to see the problem attacked and solved.

Outcome of Letter

The petition is the outcome of a special open letter printed in The Newmarket Era and Express a few weeks ago, and which called for action to eliminate the tannery odors plaguing Aurora. Aroused citizens welcomed the letter unanimously, and realizing the wholehearted support accorded by the people a group of citizens formed a committee and drew up the petition.

The petition requests that council form a special sanitation committee to investigate the problem, employing experts if necessary, and to propose a solution. It is the contention of this committee that the problem can only be solved through amicable discussion and wholehearted co-operation between all concerned.

Petition Popular

Meanwhile, requests to sign the petition have been pouring in to the members of the committee. Working during every spare minute, the members have as yet not been able to contact all of the town. Although hoping to cover the town completely by a door-to-door canvass, the committee announced Wednesday evening that the petition could be signed by anyone wishing to do so at the Dal-Har Grill (the Yonge St. bus depot), and the Aurora Coffee Shop on Wellington St. It will also be possible to sign the petition between 7.30 and 8.30 p.m. Monday evening outside the town offices where a committee member will be stationed with a copy of the petition.

On Friday evening the committee will meet at the home of S. Gordon Hoffman at the corner of George and Lepper Sts. Anyone wishing to attend or in any way offer suggestions will be welcome. On Monday evening at 8.30 p.m., the special meeting between the council and the committee will be held and the petition presented. The committee also requests that anyone who would care to help out by canvassing with a petition call Mr. Hoffman at 540W, Aurora.

Aurora Council Sets Date For Petition

Aurora—The Aurora council disclosed Monday evening that a special meeting of council would be held to receive the petition requesting action to eliminate the tannery odor on Monday, Sept. 12, at 8.30 p.m. Council also specified that Dr. Berry of the department of health, town engineer, Mr. Redfern, and representatives of the Collis Leather Company be requested to attend.

Comments by council seemed to indicate that they considered the tannery smell question to be a problem which, while difficult to solve, must nevertheless be faced sooner or later. A willingness to co-operate in every way towards the discovery of a solution was most evident.

Discussing the last attempt to solve the problem, Mayor Crawford Rose explained that the solution tendered by the Collis Leather Company in the spring of 1948 requesting that the town permit tannery affluent to be run through the town's disposal plant was turned down by Mr. Redfern. "We could only accept his advice," said Mayor Rose. "That is what the town employs him for."

$50 Monthly Granted To Aid Aurora T.B. Victim

Aurora—It was announced by the Aurora council at their September meeting on Monday evening that a special grant of $50 per month would be made in aid of an Aurora resident recently returned from a tuberculosis sanitarium. Confined to bed indefinitely and requiring special food and care, the need of the patient and the family was felt by council to be great. A preliminary suggestion that council grant $35 a month was considered inadequate by council. They stated unanimously that "we don't wish to spend too much money, but this is certainly not the spot to clutch purse strings."

A.P.S. CROWDED, LIMIT ENTRIES, BOARD TO SIT

Aurora — The opening day of school on Tuesday proved to be a tedious one for teachers, parents and children as a jammed public school saw 375 pupils registered for the year. Of these, 50 were beginners.

Unable to accommodate the influx, only children who will be six years old by the end of October can be accepted in the first grade at present. As it was, a number of pupils and parents were turned away for lack of room.

Redistribution of the pupils this year finds all grade one pupils housed over the fire hall, together with 20 members of grade two. The three new additions to the teaching staff are Miss Marjory Kitchen, Lorne Brady and Gilbert McDonald. It was disclosed Wednesday that a special meeting of the public school board is to be held Thursday evening to consider the problem of accommodating all pupils under present conditions.

A. E. Hawkins Tender Accepted for Cousins Dr.

Aurora — Meeting Monday evening, the Aurora council accepted the tender of A. E. Hawkins Construction Co., Aurora, for the work required on Cousins Drive. A short time ago council requested tenders on the completion of Cousins Drive. This includes the grading of the street, the removal of all interfering trees and the moving and extension of a culvert in order to widen the road. The street will then be completed from Yonge St. to Wells St. Three tenders were received for the job. Mr. Hawkins' tender was accepted with the provision that it conform to the requirements and specifications of the streets committee.

Complete Reservoir For Collis Leather

Aurora — Wednesday of this week saw the completion of the Collis Leather Company's new fresh water reservoir. Designed to ensure an adequate supply of water for the tannery at all times, the reservoir will supply fire protection, drinking water and water for use in the tannery processes.

Constructed by the Aurora Building Company, the 300,000 gallon tank was begun two months ago. Of reinforced concrete construction, it measures 62 feet by 92 feet by 15 feet high and has graded sides and a flagstone top. A pump house is to be erected on one corner. Next main project of the Aurora Building Company is the reconstruction of the large barn at Mary Lake Farms which was gutted by fire a few weeks ago. Built originally by Sir Henry Pellatt, the barn is now owned by the Augustine Order. Work has already been started.

BREAK INTO CAR

Aurora — Early Wednesday morning a car parked at Kirkwood Lodge, an Aurora tourist home, was broken into and a quantity of clothing was stolen. The owners of the car were a honeymoon couple who has just arrived from Timmins. No trace of either the thieves or the clothing has been found as yet.

Coming Events

Friday, Sept. 9—Euchre in North Gwillimbury Memorial Hall, Keswick, 8.30 p.m., under the auspices of Keswick Hockey Club. Admission 35c. Lunch and prizes. *1w36

Friday, Sept. 9 — Big dance Queensville arena. Charles VanZant and 6-piece orchestra. Floor perfectly waxed for best dancing. Admission 25c. c1w36

Saturday, Sept. 17—Grand opening at Belhaven hall. Jackpot $35. Other good prizes. A perfect hall and excellent hardwood floor. Dance to Norm Burling and his Kingsmen orchestra. Admission 50c Checkroom and cafeteria. c3w35

Wednesday, Sept. 21 — Newmarket Veterans' bingo in the town hall, at 8 p.m. Share-the-wealth. Attendance $5. Jack-pot $25. Proceeds for Benevolent Fund. Admission 35c. c2w36

Dance at Aurora High School Auditorium every Saturday night. Admission 50 cents. 1f26

Notice — 500,000 die every year from circulatory ailments. Will you be one? Sept. 5, 1949, re-opening Fenn-dale Health Club. Get well — Stay well. Enroll now. Phone 925, Newmarket. c6w30

Trumpet Band Tattoo Hailed 'Grand Success'

Newmarket—The band tattoo sponsored by the Newmarket Trumpet Band over the weekend was hailed as a grand success by those participating in it as well as spectators. Less successful was the dance and carnival which preceded it on Friday night when attendance was poor. Trumpet band officials attributed the poor attendance to the weather, holidays and the Exhibition.

However, the Saturday activities which included band demonstrations and a street parade as well as the competitions more than made up for Friday's distress. An estimated 3,000 saw the afternoon contests and some 5,000 were present in the evening.

Participating in the tattoo were Mount Dennis Branch 31 Trumpet Band, winners of the Roy Manning trophy in the senior class; Teneraire Sea Cadets, winners of the R.S.A. trophy in the junior class; Parkdale Lions, winners of the Newmarket Trumpet Band trophy in the girls' class; Highland Creek Boys' Band average age five to eight, Kitchener-Waterloo 80 Squadron with three drum majorettes, Scout House, Preston. The Mount Dennis Band also won the Newmarket Legion trophy for their appearance in the parade.

Marching in the parade but not entered in the competitions were the host band, Newmarket Trumpet Band, and the Newmarket Citizens' Band which also played several selections in the Lions club park after the competitions.

The band tattoo was the first to have been held since a few years before the war and the Trumpet Band is receiving considerable praise for the calibre of the performances it sponsored. Officials are so encouraged over the tattoo that another will be held next year at a more convenient date when up to 25 entries have been promised by the provincial organization.

Howard Brown, president of the Newmarket Trumpet Band, in a statement following the event thanked the citizens and town officials and all others who helped make the day the success it was.

Toronto Woman Wins First Prize Saturday

Newmarket — Winners in the Newmarket Trumpet Band draw on Saturday night were:

1,000 Tins canned food, Mrs. J. Vaughan, Toronto;

Rogers' silverware, Mrs. Irvine Rose, Queensville;

Suit of clothes, Wm. Vouse, Wynhurst Beach, Keswick;

Bicycle, W. F. Smith, Newmarket;

Ton of coal, David Case, Sharon;

Tri-lite lamp, Mrs. H. Thoms, Newmarket;

Toaster, Allan Morning, Newmarket.

Hits Road Bump, Motorcyclist Dies When Thrown To Curb

Aurora—Early Monday evening, motorcyclist Alex. Moore, 22, 35 Alexandra Boulevard, Toronto, was killed when his cycle was thrown out of control opposite the water tower on Yonge St. and he was tossed over 70 feet to the pavement.

Moore was returning home following the Labor Day weekend around 9 p.m. when he pulled out to pass a car, also southbound, driven by Percy A. Waters, 157 Wynchwood Ave., Toronto.

According to Waters, who was accompanied by his wife, "the motorcycle pulled out to pass me. He was abreast of me and going only slightly faster than I was when he seemed to strike a bump in the road. The motorcycle seemed to skid and then go out of control," he continued. "The driver was tossed in the air, while the bike slid across in front of my car."

Unconscious, and suffering from concussion and a fractured skull, Moore was removed to York County Memorial hospital at Newmarket following emergency treatment at the scene by Dr. Crawford Rose, Aurora. He died shortly after his arrival at the hospital.

Immediately following the accident a large crowd gathered, a number of whom removed the injured cyclist from the pavement and placed him on the grass at the side of the road. Called immediately to the scene was Chief Constable F. Dunham, Aurora. Attending coroner was Dr. L. W. Dales, Newmarket. It has not yet been decided if an inquest is to be held.

This stretch of Yonge St., together with a portion of the road a short distance south has been the subject of much discussion by Aurora council during the past few months. Generally conceded to be in poor shape, the road is the subject of a controversy between the town and department of highways authorities. At present attempts are being made to iron out these difficulties and re-pave the road.

CORRECTION

Newmarket—The shopmates of Dept. 26 of the Office Specialty Mfg. Co. Ltd. presented Frank Traviss with a cream and sugar set of silverware in honor of his golden wedding anniversary, not in recognition of his years of service, as reported earlier.

FOLLOWS TRADITION

Danny Bales Wins First In C.N.E. Baby Contest

Newmarket—Danny Bales, 10-month-old-son of Mr. and Mrs. William Bales, Main St., took first place in his class at the C.N.E. Baby Show on Labor Day. Entered in Class C—boys, nine months and under 12 months, Danny lived up to a family tradition of capturing first place in baby shows. When his brother, Brian, was 18 months old, he also won a first prize in a baby show. Brian, who is now six years old, was very proud that his baby brother was the winner and when he heard the good news said, "I told you, Mom. I knew our Danny was the best."

Danny, or as he is officially known, Daniel Robert, stands 30 inches tall and weighs 23 pounds, 6 ounces. Through the entire four-hour long contest he remained quite happy without fussing. A breast fed baby, the judges commented on his radiant good health. Danny was the only member of the family who took his victory in a calm manner.

His Dad, who was at the Exhibition that day with the Newmarket Trumpet Band, couldn't believe the news and his Mother said today, "I certainly was excited."

The judging was based on health, beauty, cleanliness, and general appearance. Freedom from skin blemishes, proportion as to height, weight, circumference of head and chest and method of feeding also were points considered by the judges. Nearly 1,000 babies were entered in the eight classes of the show.

Danny's proud grandparents are Mrs. Clara Bales and Mr. and Mrs. Emmerson Blair of Newmarket.

SET RECORD ATTENDANCE IN SCHOOLS

Newmarket — The opening of public schools this week saw the highest attendance on record with 721 pupils at the three schools. Last week the new registration had been estimated at 706 but more opening registrations were made. The number of grade one pupils this year is much higher than usual.

Supervising principal H. A. Jackson said yesterday, "The parents of school children have co-operated wonderfully about the transfers of students from the east side of town to west side schools."

Attendance at the St. John's school is 79 this year with seven more pupils than last year.

First year high school students are numbered exceptionally high this year. There are 151 students in grade nine. Total attendance at the high school is 375, about the same as the year before.

With each beginning year at the schools unusually high, it shows that the school numbers are increasing for the future. The public schools are jammed full making greater difficulties in placing students and necessitating shifts to different schools. Next year should see the public school space problems solved, however, with the new Prince Charles school.

Sunny Hills Owners To Meet Sept. 13

Newmarket — The regular monthly meeting of the Home-Owners' Association of the Sunny Hills sub-division will be held on Tuesday, Sept. 13, at 8 p.m., in the V.L.A. District Office, 14 Millard Ave. The executive meeting will be held on the same evening at 7.30. A full attendance is requested. Eligible for membership in the organization are veterans who have built or who are planning to build homes in the V.L.A. sub-division.

'Drum Clinic' Reveals Skill Necessary in Band

Newmarket—"A drum clinic" was an interesting feature of the Saturday evening activities sponsored at the Lion's park by the Newmarket Trumpet Band. Conducted by James Bradford, Jr., it finished with two selections illustrating his earlier remarks being played by himself and his dad, James Bradford, Sr., former instructor of the R.S.A. These demanded an encore and truly showed some excellent drumming.

A frequent remark heard among the crowd at this time was that people generally did not realize that there was so much to learn for proper drumming. Many of the expressions which the judge rolled off with accustomed ease and which were understood as readily by the drummers from the visiting bands caused many a furrowed brow as the public puzzled over their meaning.

Young and old were grouped in an interested throng around the field for almost two hours and only departed after the bands were dismissed. General reaction was definitely one of pleasure.

Save Boxtops To Aid Save the Children Fund

Aurora—The Save the Children campaign for town is being headed up by the Home and School Association. As a means of raising funds for this worthy cause, the organization is taking advantage of the current Proctor and Gamble offer of money in return for box tops.

The list of convertible tops include Oxydol, Ivory Snow, Ivory Flakes, Ivory soap, for which the firm will pay one cent for each top, and one cent also for two wrappers of Camay soap. Everyone in town is urged to begin saving these immediately. As they are available they can be given to school children who will bring them to the school. If one has no children attending any of the four elementary schools in town they can give their box tops to a child in the neighborhood. Here is a painless way of assisting the children to help others much less fortunate than themselves. All the funds raised through this collection of box tops will go to the Save the Children fund.

C.N.E. PRIZE-WINNER

Newmarket — Rudy Renzius won two firsts, four seconds and one third with his exhibits in pewter, silver and wood at the C.N.E.

Monday Winds Fan Marsh Fire, 24-Hr. Watch

Queensville—The swamp fire four miles north-east of Queensville which has been burning in potential vegetable growing land for three weeks, flared up on Monday with the high winds. Yesterday it was checked considerably but ground fire has tunnelled under the irrigation ditch on Second St. into a new area east of the original fire, in some places causing the dike road to cave in.

Second St. is the first road west of Queensville running parallel to the Lake Simcoe highway. Attempts to prevent the spread across the road are being made by fire workers drawing water by 1,000 gallon tank on a truck belonging to Longford Pegg.

A system of drainage ditches from the highlands through the marsh westward to the Holland River was put in by East Gwillimbury this year. The fire area is concentrated between two east-west ditches, the Traviss and Nelson ditches and between Second St. and Old Yonge St. The ditches have enough water to make excellent fire guards.

Last week fire experts from the provincial department of Lands and Forests went into the fire area. Pumping equipment belonging to W. J. Smith, Toronto, has been used to control the fire. The land which is partly covered by bush and partly marsh land has a top surface of muck and peat moss. An area of over 700 acres has been completely burned of trees and bushes and fire has gone down 18 inches into the ground.

Damage to the soil in the marsh area, located at the northern part of the fire section cannot be judged yet. Ground fire has burned over a shallow top layer of the rich earth in most places but there is a possibility that it could burn deeper to the clay subsoil. In that event the land would be useless for vegetable growing but could be used for general farming, possibly alsike crops.

Owner of most of the burning marsh land is W. J. Smith, 27 Pearin St., Toronto, who has been planning to drain his property for vegetable farms. Mrs. Reina Guilliard, Evanston, Illinois, owns 239 acres of woodlot that has been completely destroyed. Visiting Queensville on Sports Day a short time ago she made a tour of inspection of her property. One hundred acres of woodlot along the Traviss irrigation ditch belonging to the township is mostly destroyed. In depression days relief workers were allowed to cut their own wood on the township land.

It is believed that even a good soaking rain would not stop the fire in the ground. Marsh fires have been known to burn through the winter. Meanwhile workers are doing a good job of containing it. At present one man, Floyd Cunningham, is on fire guard through each day when the fire is at its worst and he is relieved at night by another guard.

Traffic Toll in York Light Over Labor Day

One of the busiest weekends of the year, Labor Day weekend, saw a gruesome accident record and fatality toll piled up in both the United States and Canada.

In the York county area, however, a surprisingly clear sheet was obtained. Noted for the large number of serious accidents, Highways 11, 27 and 7 saw few accidents in this area. Only one fatality occurred, and that in Aurora when a cyclist hit a bump in the road and was flung against the curb. A few minor accidents, in which injuries were by and large slight, were reported, but considering the heavy traffic, the local record was very good. Considerable credit is due the Ontario Provincial Police whose constant vigilance played no small part in keeping tragedy at a low ebb.

DR. S. J. BOYD SELLS PRACTICE OF 40 YEARS

Newmarket—Dr. W. C. Arkinstall and his wife, Dr. Margaret Arkinstall, have purchased the medical practice which has been carried on by Dr. S. J. Boyd for the past 40 years.

Dr. Boyd says Dr. Arkinstall will take the practice over on October 1 and Dr. Boyd will move to Toronto to live.

Dr. W. C. Arkinstall is a man of wide experience having been a surgeon on the staff of the Kingston General hospital before he went north to conduct a hospital of his own for 12 years at Hearst, Ont. Dr. Margaret Arkinstall is also a physician and is particularly experienced in the treatment of women and children.

HOLD GENERAL MEETING

Newmarket—A general meeting of the Newmarket Dramatic club will be held on Monday at 8 p.m. at the club rooms. All members are urged to attend this meeting.

Friends, Neighbors Rally With Help For U.K. Immigrant

Newmarket—A total of $54.50 has been received at The Era and Express to assist Bob Griffiths, young English immigrant whose neck was broken in a swimming accident early in the summer. Almost half of the amount, $22.50, was contributed by Mrs. Ernest R. Winters, Concession St., from the proceeds of a tea held last Thursday for friends and acquaintances.

The remainder includes anonymous donations of $10, $5, $1 each from two "British Immigrants", $5 from Mrs. V. A. Seldon and $10 from Mr. Streeter. This money will be passed on to Mr. Griffiths with the names of the donors as far as is known.

In the meantime, Bob has left the hospital and is staying at the home of Mr. and Mrs. William Johnson who are giving temporary home to Bob and his fiancee, Dorothy Roberts. His cast will be removed in another two weeks.

A farm laborer, Bob's plight was worsened by his inability to return to the only work he knew. Alone in a new land until his fiancee arrived, without resources and his ability to earn impaired, he became the centre of sympathy and practical assistance as his difficulties were learned of through these columns.

Neighbors have rallied with friendly gestures, like the basket of fruit sent him by Mr. and Mrs. West on Gorham St., a letter from Leo Young, a young Englishman in Chesley, enclosing a dollar, an offer of a job in a printing office through Mr. Milton Morton. And there were others, the visitors who dropped in with a cheering word and a bit of comfort.

While Bob is far from out of his difficulties, the friendliness shown in his new home has made a lasting impression as well as contributing materially to his existence. He still needs help and those who wish to, can either contact Mr. Johnson on Gorham St. or leave their contributions at The Era and Express office to be passed on to Bob in their names.

A male textile worker in Canada gets paid approximately 42 times as much as a Japanese worker gets for the same amount of work.

Conservation Brief For York Heard Friday At Brampton

Conservation briefs by special committees from York, Peel and Halton counties prepared during the summer have been worked into one brief to be presented to a select committee of the Ontario Legislature on conservation tomorrow at the court house in Brampton.

In July, interested organizations in York county made conservation proposals to the committee so that a brief could be drawn up that would be representative of the county. All other counties in Ontario have drawn up similar briefs. The legislature's select committee is holding tri-county hearings all over the province. York, Peel and Halton are grouped together because they have similar problems, soil conditions and farming practices.

Before York conservationists met in July, a group of representatives from such organizations as conservation authorities, rod and gun clubs and agricultural organizations toured parts of the county with W. M. Cockburn, agricultural representative, district forester D. E. Gage and zone soils fieldman Jack Ketcheson. They observed the results of conservation practice as well as the lack of it.

Chairman of the York county committee which prepared the brief was A. C. McTaggart. Other members were Chas. W. Hooper, president of York county federation of agriculture, vice chairman A. V. Nolan, secretary Eric W. Baker, J. D. Sibbald, W. C. Harris, Frank F. Marritt, Alex. Davidson and N. McMurchy.

Charge 3 Gave Beverage To 2½ Year-Old Boy

Aurora — Called to the home of Harry Sutton on Catherine Avenue, Aurora, around 5 a.m., Sunday, on a complaint from a member of the Sutton family, Aurora police arrested Harry, Verdon and Howard Sutton on charges of contributing to juvenile delinquency.

According to Constable William Langham he found the three arrested members of the family drinking when he arrived, and that they offered two-and-one-half-year-old Garry Sutton, son of Mr. and Mrs. Verdon Sutton, an alcoholic beverage in his presence.

Lodged in Newmarket jail, the three men were later released on bail. Appearing Tuesday before Judge Webster in Toronto, they were remanded one week for a preliminary hearing.

Attention Farmers

We are paying the current market price for dead or crippled farm animals

HORSES - - CATTLE - - HOGS

Telephone collect for immediate service

GORDON YOUNG LIMITED

NEWMARKET 79 TORONTO AD. 3636

VIBRATED

Cement Blocks

3" and 10" plain

Also

2 Styles of Rockface Blocks

PINE ORCHARD CEMENT BLOCK CO.

Phone Mount Albert 2911

SALE

ON

USED C.C.M. BICYCLES

Bargain Price Range $20-$40

NEW BICYCLES - JOYCYCLES

JOYRIDERS - WAGONS - PARTS

ALL GOODS GUARANTEED

"C.C.M. Bicycles Precision-Built for Easy Running"

Motorcycles

New & Used

Velocette Motorcycles

Featuring

REAR SUSPENSION AND DRIVE SHAFT

BUILT-IN TOOL BOX

HAND STARTER WATER COOLED ENGINE

Unequalled in Silence, Smoothness, Comfort, Cleanliness and Economy

BILL SELLERS

Jackson's Pt. Phone 157-j

DOUBLE Trade-In ALLOWANCE

Your old tires are worth twice as much when "traded in" on

Super-Lastic

CANADA'S FINEST FIRST-LINE TIRES

A Better Buy

Than Ever Before

WHY PAY MORE—

OR ACCEPT LESS?

Save Safely!

CANADIAN TIRE CORP'N ASSOCIATE STORE

38 MAIN ST.

Newmarket, Ont.

I. L. Spillette & Son

SCHOMBERG

Misses Betty Lloyd and Dorenda Moss returned home from St. Catharines on Saturday where they spent the past month.

Mrs. Ross Marchant and family of Kettleby spent Sunday with Mr. and Mrs. Wm. Marchant.

Miss Jean Taylor, Toronto, spent the weekend with her grandparents, Mr. and Mrs. G. Taylor.

Mr. and Mrs. Richard Gulley, Beeton, visited with Mrs. W. McKinley on Sunday.

Mr. and Mrs. A. Brown, St. Catharines, are holidaying with the latter's parents, Mr. and Mrs. Ed Ferguson.

Mr. and Mrs. Wilfred Aitchison and Golda and Mr. E. Aitchison and Cora spent Sunday with Mr. and Mrs. Frank Burnett, Richmond Hill.

School re-opened again on Tuesday with the same staff of Miss Agar and Mr. Flynn.

Miss Shirley Matson, Tecumseth, spent the past week with Mr. and Mrs. Robt. Matson.

Rev. Mr. Abbott took over his duties on Sunday after having a month's vacation.

Mr. and Mrs. Pat Duggan and Mr. and Mrs. Nowal Courley are the proud parents of baby boys.

We are sorry to report Mrs. John Lister and Mrs. Albert Cabell are in the Wellesley hospital. We wish them a speedy recovery.

KETTLEBY

The deepest sympathy of the members of Christ church congregation and Guild is offered to our organist, Mrs. Bob Archibald, and other members of the Munshaw family in their recent bereavement by the sudden passing of their brother in the west.

We were glad to see such a large congregation on Sunday to welcome our vicar back after his holidays. I'm sure it must have been a great pelasure to him.

Mr. F. V. Ineson with his son and daughter from Detroit were visiting his sister, Mrs. H. Gritten, all last week.

The usual monthly meeting of Christ church Ladies' Guild will be held at the home of Miss C. Sharpe on Tuesday, Sept. 13, beginning at 1 p.m. As this is a special birthday party we hope all our members will be present to help celebrate the birthdays of Mrs. H. Pleasance, Miss C. Sharpe, Mrs. Ross Black and Mrs. E. Fry, which are all in the month of September.

Christ church Sunday-school re-opened last Sunday after the summer recess and we were glad to see so many of our children back.

Mr. J. W. McLaughlin and Stanley visited the Ehxibition on Tuesday.

Services next Sunday at Christ church are as follows: Holy Communion 9.45 a.m., Sunday-school 11 a.m.

Miss Jean Archibald held a miscellaneous personal shower last Friday evening in honor of Miss Freda Clarkson of Lansing, a bride-to-be of this month.

Mr. and Mrs. Stanley Barradell spent Monday and Tuesday in Toronto visiting the C.N.E.

Mr. nd Mrs. Chalmer Black are motoring to Winnipeg with Mr. and Mrs. Grosgwith of Weston this week to attend the wedding of their son, Bruce, and Miss Joyce Joyce Porter, which takes place September 10.

Mr. and Mrs. Robert Johnson and Mr. and Mrs. Allen Closson, Stouffville, were Sunday visitors at the home of Mr. and Mrs. John Little and family.

Congratulations to Mr. and Mrs. John Little who won second prize on their twin sons, Ian and Allen, at the C.N.E.

Mr. and Mrs. Herbert Webster, Miss Betty Webster and Mrs. Robert Rank spent Sunday in Toronto.

A very happy evening was spent on August 30 at the home of Mrs. Herb Webster in honor of her mother who celebrated her 88th birthday and who received many lovely cards and gifts. The evening was spent in playing games and music, after which a dainty lunch was served with a birthday cake and ice cream. Guests were present from Nashville, Malton, Mimico, Toronto, Aurora and Newmarket.

QUEENSVILLE

Mr. Morley Bedford, Toronto, visited his cousin, Mrs. Sydney Thompson, and aunt, Mrs. John D. Moore, one day last week.

We are sorry to hear of the illness of Mrs. Gordon S. Faris, Toronto, sister of Mrs. Sydney Thompson. She underwent an operation last week and we hope for her speedy recovery.

Mr. and Mrs. Douglas Beckett, Queensville, and Mr. and Mrs. Gordon Beckett, Armitage, spent the holiday weekend at Rochester, Buffalo and Niagara Falls, N.Y. They attended the Toronto-Rochester ball game at Rochester.

Mrs. Thos. Besant has returned home from York County hospital where she has been undergoing treatments on her foot.

Mr. Alfred Beckett, Lansing, spent the weekend with Mr. and Mrs. Wilburn Beckett and family.

Mrs. W. R. Ashenhurst, Newmarket, has been visiting Mr. and Mrs. D. Beckett.

CEDAR BRAE

Mr. and Mrs. Roy Arnold, Cedar Brae, had Mrs. Arnold's brother and family up from Barberton, Ohio, and sister and family of Amory, Mississippi, for the weekend.

—Central Press Canadian

When Stanley and Colin Smith, Dartmouth, N.S., arrived in Dartmouth, Eng., they became town heroes and were carried in triumph along Dartmouth streets. Alert to traditions of the sea, the town's residents appreciated the courageous feat of the two brothers, who sailed the Atlantic in their 20' boat, Nova Espero, which they made themselves in a Halifax basement.

News of the W.I. In North York

News for this column must be in the office Monday night. Copy must be written as briefly as possible and confined to news and reports. Other than routine reports and announcements will be printed separately.

The **Union Street** branch met at the home of Mrs. Walter Rose on Thursday, Sept. 1, with 38 ladies attending. Mrs. Elton Armstrong, district president, gave an interesting informal talk. She said that each branch should complete a history of its own community which would be available to school children and new residents. The ladies of Belhaven Institute, who were our guests at this meeting, gave an enjoyable program. Mrs. F. Lockie gave a paper on Sharon Temple and Mrs. Pollard, one of the oldest members of Belhaven Institute, told of attending the first meeting of their Institute and what the organization has meant to her. She concluded her remarks with a humorous recitation.

Mrs. P. Fairbarn gave a demonstration on cushion-making and Mrs. Bernard Davidson read a paper on "A Day Well Spent". Mrs. Horner gave a reading, "Do You Remember?", and Mrs. Lloyd Kay conducted a contest with Mrs. Horner and Mrs. E. Callendar being the winners. Everyone enjoyed the social half-hour at the conclusion of the meeting when refreshments were served by the north group.

The **Belhaven** branch will meet at the home of Mrs. Ross Stiles on Tuesday afternoon, Sept. 13, at 2.30 p.m. Mrs. Kidd is convenor for Home Economics. The roll-call, "Helpful hints for home-making" and the motto for the month, "Wholesome homes are stepping stones to a great country". Hostesses are Mrs. H. Winch, Mrs. D. Morton and Mrs. B. Davidson. Everybody welcome.

The regular meeting of the **Newmarket** branch will be held at the home of Miss L. Toole, 71 Prospect St., on Thursday, Sept. 15, at 2.30 p.m. The guest speaker of the afternoon will be Mrs. Nelson Ion, women's editor of the Newmarket Era and Express.

Brownhill News

Special meetings will be held at Brownhill Free Methodist church commencing September 14, at 8 p.m. and each evening thereafter except Saturdays. These meetings are being conducted by very fine evangelists from Enterprise, Ont., Rev. and Mrs. T. M. Loucks. This is a good opportunity to meet all the members of this church as well as the fine people of Brownhill. Everyone is cordially invited to attend.

With all the hustle and bustle of getting the children away to school, it has been a very exciting week for both parents and children. We have Mr. H. Jones for teacher and wish him success in this new venture.

Our little village is getting just like big villages and towns and closes up for the holiday evenings.

Mr. Rube Sedore visited at the home of Mrs. E. Sedore last Friday for a short while.

September 1 was quite an evening for Mrs. Emeline Sedore when friends and neighbors gave her a little surprise party. Over 20 called to wish her a very happy birthday and give her several nice gifts, and enjoyed cookies, birthday cake, sandwiches and tea.

Mr. and Mrs. Bassenger, Sr., have gone away on their holidays.

Mr. and Mrs. Henry King visited at Keswick one evening last week.

Mrs. Roy Croutch had her mother and sister visiting her at her home over the weekend. Mr. George Croutch is also a house guest.

Mr. and Mrs. Roy Croutch became the godparents of the children of Mr. and Mrs. Lorne Avis at Sutton Anglican church last Sunday when Barry Millward, William George, and Sally Jane were christened.

Mr. and Mrs. Stan. Beechener of Sutton West visited Mrs. Sarah Miller last Sunday.

SHARON

The regular monthly meeting of the Women's Association of the United church will be held at the home of Mrs. Chris. Jones on Thursday, Sept. 15, at 2.35 p.m. Will all the ladies please try to be present. Lunch committee is Mrs. E. F. Ramsay, Mrs. K. Pinder and Nora Shaw.

Mr. and Mrs. Harold Watts and Carol of Holt visited Mr. and Mrs. Cliff Ward on Sunday.

Mr. and Mrs. Vic. Foley, Toronto, spent the weekend with Mr. and Mrs. Chris. Jones.

Mrs. E. F. Ramsay is spending some time with Mr. and Mrs. Bob Brisson at Port Colobrne.

Miss Erma Hall, Oshawa, is spending holdays with her parents, Mr. and Mrs. F. Hall.

Mr. George McTaggart, Flat Rock, Mich., spent Sunday night with his sister and family, Mr. and Mrs. M. L. Newroth and and Mrs. M. L. Newroth. Mrs. Newroth is going on to Belleville with him to visit other relatives.

Mr. Donaldson had his son from Ottawa spend the long weekend with him.

Mrs. Eva Watts, Holt, visited Miss Nora Shaw on Sunday.

Mr. Geo. Thomas spent the weekend with his parents, Mr. and Mrs. A. Thomas.

Service at the United church at the usual time next Sunday, 7.30 p.m.; Sunday-school at 10.30 a.m.

MOUNT PLEASANT

School bells are ringing and the children seem glad to get back. Mrs. Allen Stiles is teacher again.

Mrs. Jack Bosworth is teaching the Maple Hill school.

Mr. George Fairbarn had the misfortune to fall while repairing his porch roof. He broke his leg badly near the ankle.

Mr. Ross Stiles and family motored to Peterboro one day last week.

Mr. Gordon Stiles, Oshawa, is holidaying with his parents, Mr. and Mrs. Ross Stiles.

Mrs. Wm. Mercer, who has been visiting Mr. and Mrs. Davidson also calling on other friends, returned to the city last Tuesday.

Mrs. Everette York returned to Newmarket last Monday.

Mr. and Mrs. Levi Ley made their annual trip to the peach orchards last week.

Rev. Burg, who has been on holidays, will be in the pulpit next Sunday, at 3 p.m.

Mr. and Mrs. Robt. Davidson had most of their family and grandchidren and their only great-grandchild with them for supper on Sunday in honor of Mr. Davidson's birthday.

The Women's Guild meeting will be held at Mrs. L. Riddell's home on September 20, at 2 p.m.

ANSNORVELD

Mr. B. Knapper and friends of Windsor visited Miss E. Knapper here over the weekend.

Rev. and Mrs. J. VanderMeer and son spent the weekend in Vankleek Hill where Rev. VanderMeer conducted the divine services.

Congratulations go to Mr. and Mrs. M. DeJong upon the arrival of a baby girl and Mr. and, Mrs. Wm. Horlings with the gift of a baby boy.

Mr. and Mrs. H. Vanderzwang and family, Hamilton, visited Mr. and Mrs. J. VanDyk on Sunday.

Visiting at the home of Mr. and Mrs. J. Uitvlugt for the weekend were Mrs. Uitvlugt's brother and sister-in-law with their family from Ancaster.

Miss R. Vanzuiden hopes to leave shortly for Barrie where she will start her nurse's training at the hospital there.

News From Mt. Albert

Several bus loads from town took in the Exhibition on music day and had a very enjoyable trip.

Mr. and Mrs. Steeper spent a few days in Toronto last week taking in the Exhibition.

Rev. and Mrs. Shapter have returned home from holidays spent at their cottage in Muskoka.

Mr. and Mrs. Bruce Cummings, King, spent the weekend at the parsonage.

Mr. and Mrs. Jas. Rennie and John had an enjoyable motor trip in the north country visiting Mr. and Mrs. Forrest Ross.

Remember the Bible Society lecture in the Gospel church on Thursday, Sept. 15, at 8 o'clock, when Rev. Egerton Young of Toronto will be the guest speaker. All are invited as this is non-denominational.

Mr. Guerney Brooks has purchased Mrs. Stokes' house on Alice St. and will move in shortly.

Mr. Garfield Oldham has sold his farm and has bought Mr. Len Case's house on Mill St.

Mr. and Mrs. Robt. Harman, Parry Sound, were visitors in town last week with Mr. Harmon's sister, Mrs. Theaker and Miss B. Harmon.

One room of the public school had at the last minute to be moved into the Continuation building again as the repairs to their room in the old school building were not yet finished. Many wonder if it was a wise move to let the new building be put up for sale and the old one kept as it looks like much more money will be spent on fixing up an old building in preference to a much newer one.

POTTAGEVILLE

Anniversary services will be held in the Second King Baptist church on Sunday, Sept. 11, at 2.30 and 7.30 p.m. Rev. Fred Breckon, pastor of Newmarket Christian Baptist church, will be the guest speaker. Special music by part of the choir from the same church. Everyone welcome.

Weekend guests at the home of Mr. and Mrs. Tom Blackburn were Mr. and Mrs. John Pettinger, Toronto, Mr. and Mrs. Ed Adair, Schomberg, Mr. and Mrs. Ed Blackburn, New Toronto, Mr. Robt. Fox, Toronto, and Mr. and Mrs. Richard Synder, Mason City, Ohio.

Mr. and Mrs. George Murrison and family spent the weekend at their cottage here.

Mr. and Mrs. George West spent the weekend at Hamilton and Niagara Falls.

There was a large turn-out at the Sunday-school picnic on Saturday. Some 100 people sat down to a grand supper.

VANDORF

Wesley United church congregation welcomes Rev. and Mrs. E. C. Moddle back from their holiday which was spent at Manitoulin Island.

Mr. and Mrs. W. H. Kingdon spent Sunday with their daughter, Mrs. Charlie Scott, and Mr. Scott, Donna and Lynda of Toronto.

Mr. and Mrs. Loyal Pogue, Whitby, Miss Ada Pogue, Toronto, Mr. and Mrs. C. Odbert, Gary and Lynn, Stratford, Mr. and Mrs. Jack Cookson, Woodbridge, were Sunday guests of Mr. and Mrs. C. Pogue.

Congratulations to Mr. and Mrs. Delbert Dike (nee Beth MacDonald) who were married on Saturday.

We are sorry to report that Mrs. H. Hillary is confined to her bed for two or three weeks. We wish her a speedy recovery.

Mr. and Mrs. Grant Morley and Billie had Sunday tea with Mr. and Mrs. H. A. White and family.

School opened on Tuesday morning with five little beginners, Bryson Powell, Johnny Irwin, Nancy Aylett, Martha Ann Pogue and Ruth White, added to the roll call this term. Everyone seemed happy to be back at school again.

Mrs. T. Covert and son, Gordon, Bradford, Mrs. Hall, Sundridge, Mrs. G. Belton and Miss Audrey Switzer visited Mr. and Mrs. H. A. Switzer on the weekend.

MAPLE HILL

Mr. and Mrs. Geo. Coulter, Toronto, spent the weekend with Mr. and Mrs. Fred Knights.

Miss Shirley Campbell left this week to attend the London Bible Institute and Miss Joyce Knights to attend Toronto Bible College.

Miss Lillian Jessup, Toronto, visited Mrs. McGill over the weekend.

Little Donnie Knights had the misfortune to have his right arm broken when kicked by a cow.

Ordination services for Mr. W. Large will be held in Maple Hill church on Thursday, Sept. 15.

LUNNEY

Well Drilling

KESWICK, ONTARIO

Phone

Queensville 2033

If You're TIRED ALL THE TIME

It's Dodd's You May Need!

BECAUSE—Faulty kidneys let excess acids and poisonous wastes stay in the system. Backaches, headaches and that "tired-out" feeling often follow. Dodd's Kidney Pills help restore your kidneys to normal action—help you feel better, work better, play better. Be sure you get the genuine Dodd's Kidney Pills, a favourite remedy for more than half a century. You can depend on Dodd's! 157

Dodd's Kidney Pills

The HARTT Shoe FOR MEN

None Finer SINCE 1898

IN LEATHER IN MAKING IN COMFORT

ANG WEST

48 Main St. Phone 911

NEWMARKET

NOT AN AUTO AD

...just a way to make YOUR'S SAFER

The front end of your car can be the DANGER END—if wheels are out of alignment or out of balance. Avoid personal risk and needless expense by getting a FREE check-up on our new scientific MANBEE equipment. It will give accurate, honest facts about your wheels.

IS YOUR CAR HARD TO STEER?

DO THE WHEELS SHIMMY?

ARE YOUR TIRES WORN UNEVENLY?

DOES YOUR CAR "WANDER?"

It will cost you nothing for a FREE inspection. Don't delay if there is the slightest hint of anything wrong at the "front end." We can give you the cause and the cure in five minutes!

Goodman Motors

Studebaker Sales & Service

PHONE 305 DAVIS DR., NEWMARKET

The CO-OP Offers...

GOOD STURDY IRONING BOARDS $5.00 EACH

FULLY GUARANTEED

Electric Ranges FROM $129.95 to $169.95

TWO WASHING MACHINES, 10 PERCENT DISCOUNT

ONE GLASS SHOW CASE / ONE SET COUNTER SCALES — FOR WHICH WE HAVE NO FURTHER NEED

ONE AMCA RANGETTE, BARGAIN

ONE GEHL SILO FILLER, THE CUTTER THAT WILL DO THE JOB

Arriving Shortly - A Shipment of GEHL HAMMER MILLS

CO-OP MILL

Balanced Feeds For Poultry and Livestock

BLACK OAT CHOP, TON DELIVERED $45

MOLASSES, PURE CANE, 33c GAL., DRUM INCLUDED

FOR FEED & BEST PRICES

CO-OP

STORE PHONE 366 MILL PHONE 903

PINE ORCHARD REPORTS:

Don't Forget School Fair Sept. 9

Miss Doreen Ash, Toronto, is holidays at home.

Mr. and Mrs. Taylor, Toronto, have been holidaying with Mr. and Mrs. William Lundy.

Mrs. E. Birdsell and Marlene are visiting relatives in Toronto recently.

Rev. R. R. McMath, Newmarket, was a welcome visitor at Union church service on Sunday, Aug. 4. Anniversary services will be held on Sunday, Oct. 2.

Willing Workers will meet at the home of Mrs. Walter Johnson on Tuesday, Sept. 13. Note change in date.

Mr. and Mrs. Jake Van Pelt and family, Toronto, were recent guests of Mr. and Mrs. J. Hiemstra.

Several ladies from here attended a Wear-Ever brush demonstration at the home of Mrs. Howard Haines, Snowball, on Thursday, Sept. 1.

School opened on Tuesday with Miss Betty Pegg in charge of the senior room and Miss Betty Hope as junior teacher.

Congratulations to Mr. and Mrs. Delbert Dike on their recent marriage.

Mr. and Mrs. Edson Johnson and family, Lorne Shropshire, Marshall Bagg, Barbara Shropshire and Mr. and Mrs. Henry and Janet attended the C.N.E. last week.

Mr. and Mrs. Frank Ballard and family, Niagara Falls, N.Y., and Mrs. F. Ballard, Sr., Georgina, and Mr. and Mrs. William Collins, Newmarket, were recent guests of Mr. and Mrs. Ross Armitage.

A section of the old paddle wheel, a hundred or more years old, was found in part of the bank of the dam at Mr. Jesse Lundy's mill which was broken down recently.

Don't forget to attend the school fair on Pine Orchard school grounds on Friday afternoon, Sept. 9, at 2 o'clock. There is a large entry of exhibits by school children in addition to public speaking. It is hoped there will be a good attendance to encourage the teachers and pupils. Refreshment booth in charge of W.I.

Mr. and Mrs. Andrew Crowe and family and Mrs. Andrew Crowe, Sr., spent the weekend with Mr. and Mrs. Peter Anderson, Cedar Valley.

24 HOUR TOWING SERVICE

CALL

Herb Paul BOGARTTOWN SERVICE STATION

Phone 317j13

SHARON

Congratulations to Mrs. Ann Dewsbury of Richmond Hill, who won a prize on a knitted bedspread at the C.N.E.

Mr. and Mrs. Sheldon Walker and family spent last week holidaying at the Co-op Camp, Bass Lake, Orillia.

Agnes Wilmot spent the weekend with her sister, Mrs. R. McElroy, and family at Peterboro.

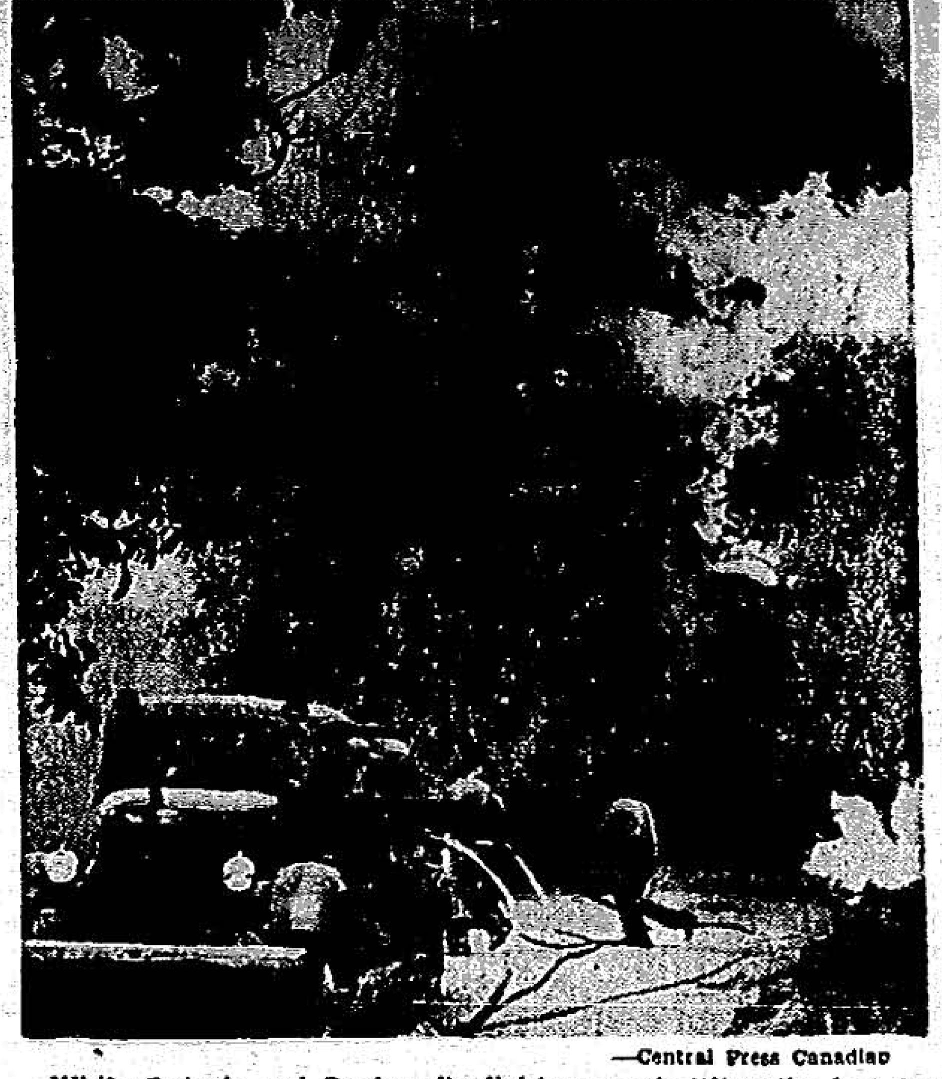

—Central Press Canadian

While Ontario and Quebec firefighters are battling the last few blazes in forest areas, a California forest fire, which has been raging for three days despite efforts of more than 1,600 men of the state forestry, is out of control and burning thousands of acres of valuable timber. Here the firefighters face the racing wall of flames near the town of Deluz.

REDUCED FARES to the

CANADIAN NATIONAL EXHIBITION

AUGUST 27 TO SEPTEMBER 10 (EXCEPT SUNDAY)

REDUCED FARE **$1.85** ROUND TRIP

CHILDREN $1.15

Includes Exhibition admission and bus transfer direct into and from the grounds

LEAVE NEWMARKET 10.10 a.m. LEAVE TORONTO 11.15 p.m.

(Daylight Time)

Exhibition passengers travelling on regular buses will transfer at Toronto bus terminal to buses running into the grounds.

Tickets and Information at

KING GEORGE HOTEL - Phone 300

PLEASANTVILLE

Mr. and Mrs. Sydney Perkins and sons, Jim and Peter, Sarnia, were Wednesday guests at the home of Mr. and Mrs. Wm. Glover.

Miss Erla Toole returned home on Monday after spending several days in Toronto.

Several from this burg have attended the C.N.E. in Toronto.

Mr. and Mrs. R. Jewitt and Glenna, Kettleby, also Mrs. G. McClure and Mr. E. Madill had Sunday dinner at the home of Orley McClure, Port Perry, R. R. 1.

Mrs. E. Hawtin was a guest of the Dike-McDonald wedding in St. Andrew's Presbyterian church, Newmarket, on Saturday.

Bogarttown school reopened on Tuesday with Miss D. Ratcliffe, Toronto, as teacher again.

Mrs. Gardner, Sr., Toronto, spent the long holiday weekend with her daughter, Mrs. Wm. Glover, and family.

Miss Joyce Van Luven spent Friday night at the Youth for Christ conference at Pefferlaw.

Several folk attended the Wear-Ever brush demonstrations at the home of Mrs. Carl Greenwood on Wednesday evening and on Friday afternoon at the home of Mrs. Jack Preston.

Rabbits can run faster up hill than down because the hind legs are longer than the forelegs.

Hobby Club Enjoys Outing at Belhaven

Belhaven—About 50 or more members and friends of the Hobby club had a very enjoyable evening at Mr. and Mrs. Leslie Herdman's home at Belhaven August 27. Because of the very dry conditions prevailing, it was considered unwise to have a bon fire for the corn and weiner roast but plenty of heat was provided in the spacious home to boil corn, weiners and make delicious coffee. Melons rounded out a perfect lunch after a social get-together and sing-song under the beautiful trees on the moonlit lawn at midnight. "Happy Birthday" was sung for the occasion of Mr. Herdman's anniversary and a vote of thanks tendered the family for their kind invitation and hospitality.

Will members and any interested friends take note that this club is sponsoring a gift shower for the family of Jan Zmijewski living at Sheldon Walker's. Ann is a wee, sturdy girl, one year old, while the new Canadian baby's (also a girl), birthday was last Saturday. Anyone having useful clothing or gifts, please bring them to the next meeting September 20, at Mrs. W. Wilmot's home.

Landing W.A. Honors Oldest Member

Holland Landing — The September meeting of the United church W.A. was held on Thursday, Sept. 1, at the home of Mrs. A. Hare. In the absence of the president, Mrs. M. Evans, who was ill, the meeting was taken by Mrs. P. Jaques. We missed the absent members and hope they will be at the next meeting.

We were pleased to have with us our oldest member and honorary president, Mrs. R. McCarnon. In honor of her 85th birthday, which was on August 28, she was presented with a lovely silk crepe scarf and corsage of gladioli and babies' breath. Everyone sang Happy Birthday, after which Mrs. McCarnon thanked us all in her own sweet way. We are always pleased to have Mrs. McCarnon with us and hope she will live to enjoy many more birthday parties in our presence.

At the close of the meeting, a dainty lunch was served by the hostess and her daughters.

East Gwill. Council Lowers Rate to 32.4

Sharon — East Gwillimbury council met here Saturday, Sept. 3. The members were all present. A vote of thanks was tendered to Mr. Lex MacKenzie, M.P.P., for rushing members of the fire fighting division of the department of lands and forests to fire area in East Gwillimbury.

After careful consideration the council has lowered the mill rate to 32.4 mills. The school taxes are up this year due to increased salaries and school repairs.

The reeve, Kenneth Ross, the deputy reeve, John Rye, the assessor and the clerk are appointed to attend the judge's court in regard to the appeals against county equalization of assessment.

The road superintendent was advised to present an interim application to the department of highways for the usual 50 percent grant on roads. The present expenditure amounts to $36,000.

Councillors M. L. Pegg and T. A. Peregrine have been appointed to interview Newmarket fire department in regard to services for East Gwillimbury.

The treasurer was authorized to pay the Holland Landing community hall committee $2,000, a grant which had been received from the provincial treasurer.

A by-law was passed authorizing the Canadian National Railway to put a siding across the old Bradford toll road for the purpose of servicing a manufacturing company.

AN OLD CLIPPING

GOLDEN GLOW says

Did you ever save clippings from a magazine or newspaper, some article that caught and held your attention, and so you cut it out and laid it very carefully in one of your letter-paper boxes—and promptly forgot it. Then you come across it unexpectedly!

It was just such a clipping I unearthed the other day. If you want to know why I saved it, well I may as well satisfy your curiosity and tell you it was an article by Gordon Lindsay Smith under the heading "In the Garden"—a most interesting article on rock gardens, tree planting and how to make a growing screen to hide anything undesirable, like a garage, an ugly back fence or a chicken yard.

But I sure found plenty of other interesting items, both on the same page and in the front of the page. Oh! I didn't tell you, but it was The Era of May 4, 1934, before it joined hands with the Express-Herald—which means it was 15 years ago, five years before the second World War — so the items were 1884 and 1909.

First of all, the front page, May 4, 1934, carries a most interesting picture, by courtesy of the Missionary Record, of the congregation of Sandford church coming out after the service which was celebrating missionary day—and evidently our citizen, Rev. D. G. Cock, D.D., father of Dr. J. G. Cock, who spent 43 years of his life as a missionary to India, was the speaker. You can distinctly see him standing at the extreme left-hand side of the picture, being greeted by the congregation.

Then another picture is one of Mr. James Y. Murdock, K.C., who had recently been appointed president of The Office Specialty Mfg. Co. Ltd.

It told also in that piece of the front page that Col. W. P. Mulock spoke at a rousing Liberal rally, and in the social and personal items, it says that a radio broadcast on Wednesday night stated that the Hon. T. H. Lennox, M.P. for North York, was taken with a heart attack and was then at his residence in Toronto, with a fair chance of recovery.

Indeed I found many interesting items on the front page, and in the "25 and 50 years ago" still more, especially in the 25 years ago by the "Owl" in the Baldwin Breezes, where he told of Tim Longboat, Brownhill, being a sprinter. "The Owl" said he must be a close relative of Tom Longboat.

Also in the 25 years ago, a reward of $25 was offered for information leading to the perpetrator who poisoned W. A. Brunton's dog.

The old stage between here and Sutton was running in those days, for in the 25 years ago it **says: "In addition to the stage** mail, the radial is carrying two mails north every day." The radial, you know, was the old Metropolitan Railway running to Jackson's Point, and the stage was a two-horse, double-seated "democrat" which met the stage from the north about at Pine Beach, and was the one and only way of getting to places on Lake Simcoe, this side of Port Bolster and Beaverton, unless one owned a horse and carriage. A railroad runs to Sutton through Blackwater Junction, or it did, and one runs through Port Bolster, but alas for the folks in between, who did not own a horse-drawn vehicle, until the good old Metropolitan Street Railway came into operation.

Another items says: "Mrs. D. S. Wright left on Monday for Michigan to visit relatives." Now that item recalls the fact that recently Mr. Wright of Chicago found some photos of Newmarket in an old trunk, which Mr. Editor has kindly reproduced for us, and which have caused considerable interest among oldtimers here! It mentions Elder Garbutt, and that recalls he was the one for whom Garbutt Hill was named. At the head of Water St. on the north corner of Prospect and Gorham Sts. his old home, now renovated, still stands.

Then another keenly interesting item reads: "The extensive tannery owned by Warden Davis at Kinghorn was burned to the ground on Sunday. $10,000 of unfinished leather and $2,000 in bark, were consumed. The origin of the fire is unknown. Loss estimated at $50,000. Insurance $20,000."

Then also in the 25 years ago column it says Hon. E. J. Davis and Mrs. Davis left on Tuesday for Quebec where they will set sail for Liverpool on a two-months' visit in Britain and the Continent.

Farm Philosopher says:

"IS A FARMER LESS THAN HIS ANIMALS?"

Good farmers never neglect the well-being of their farm animals, but sometimes put up with conditions which should be changed to lessen their own work, and to improve farm production for greater earnings.

Farm Improvements cost money—true, but there are Farm Improvement Loans designed to take care of these in a manner that's easy on farmers. Such loans are made in amounts up to $3,000. If you can use one, by all means talk the matter over, soon, with the manager of our nearest branch.

F18-49

THE BANK of TORONTO

Incorporated 1855

Newmarket Branch—A. C. Lord, Manager

FOR PROMPT, COURTEOUS SERVICE

GIBBONS TRANSPORT

LOCAL AND LONG DISTANCE MOVING AND CARTAGE

P.C.V.'S — C. & H.

PHONE 1160, NEWMARKET

Authorized Dealers in Master Feeds

PHONE 688J, NEWMARKET

GENERATOR $6.95

All Standard Automotive 6-Volt Types List

EXCHANGE Installation Extra Two-Brush Slightly Higher

These units are completely rebuilt and are guaranteed for 90 days. All popular types in stock. Express service on others.

SEE YOUR LOCAL GARAGEMAN

Rebuilt and Guaranteed by

McGuire Auto Products Co.

Davis Drive East, Newmarket PHONE 1197

A complete service on starters, generators, armatures, voltage regulators, starter drives and water pumps.

CASH for your Automobile

WE PAY HIGHEST CASH PRICES

Used cars bought and sold

W. A. McKAY

WHITE ROSE SERVICE STATION

BRADFORD - PHONE 15W

REFRIGERATION REPAIR SERVICE

Domestic and Commercial

All Makes

SPEEDY 24-HOUR SERVICE

AURORA AND NEWMARKET AREAS

G. CHALK, Phone King 26R5

WARD'S BODY SHOP

WE SPECIALIZE IN WELDING

WHITE METAL, ALUMINUM

GENERAL WELDING

COMPLETE RADIATOR SERVICE

BODY REPAIRS AND SPRAY PAINTING

9 MAIN ST.

HANDS IN TRAINING...FOR ONTARIO

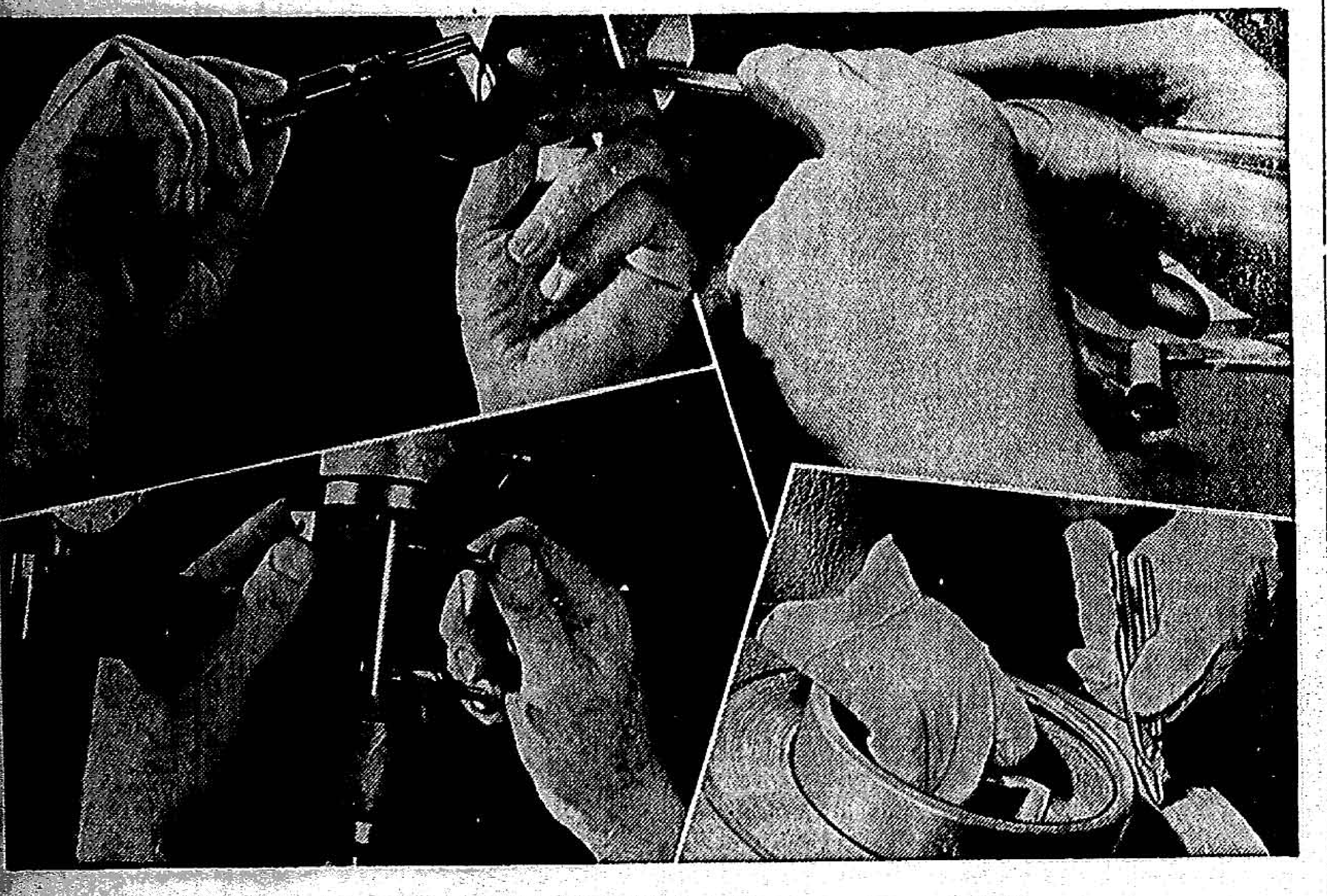

Learning to Work With Copper and Brass

IN Ontario the wheels of industry turn for the benefit of every single one of us. Our lathes, dynamos, drill presses, farm combines, tractors, business machines, etc. are producing goods and services which earn dollars. These dollars provide food, clothing, medical care and other necessities which contribute to our security and high standard of living. Every single one of us, therefore, has a very personal interest in the flow of a steady supply of trained workers to industrial plants. These workers will operate machines which are important to our way of life.

We should appreciate, then, the co-operative efforts of government, industry and labour in the field of employee training. In schools and in factories our workers, young and old, are given the opportunity to develop new and specific skills in every field of business and industrial activity. For instance, every effort on the part of workers to become proficient in the art of shaping and moulding copper and brass, will mean greater industrial progress—will help to make Ontario a finer place in which to live and work.

Our Way of Life Rewards Trained Hands

Ontario workers know they can earn more, have executive responsibility and enjoy a higher standard of living in direct ratio to the skills they acquire and the way they make use of them. That's always true in a free economy—that's why our competitive system will continue to make Canada great and a great place in which to live.

THE BREWING INDUSTRY (ONTARIO)

Pages from the Editor's Notebook

We have always enjoyed a visit to the Exhibition Art Gallery but this year, the gallery presented one of the poorest shows we can remember ever seeing. There were individual works which were enjoyable but they were the exception and their small number was not enough to encourage a happier impression of the "101 Famous Masterpieces."

It is no compliment to Mr. Fred Hagan whose lithographs and water colors were displayed at the Horticultural show and exhibition, nor to members of the Newmarket Arts club whose work has been shown in the club's exhibitions, to say that Newmarket has had better showings in its own town hall than that of the Exhibition Art Gallery this year.

We attribute the fault to the policy which directed the selection of works to be shown at the gallery. According to the program introduction, entitled "Which Do You Like," the collection was chosen to present the widest contrast between old and new, conventional and otherwise. The visitor was invited to re-examine his values by comparison. The forword observes:

"New pictures often cause heated arguments among the best trained critics. On the other hand, older pictures often hold affection simply through habit . . . Like old shoes, they are almost like part of one's self." And then, somewhat sententiously, the forword continues: "But the day has to come when the most beloved old shoe must be re-examined for value."

Well, old shoes have to be replaced, we grant, but the Exhibition seems hardly the place for it, but if the Exhibition is determined that it be done then and there, at least give us a decent choice. One should leave a gallery with a feeling of excitement, of having been stimulated by the artists' works. We left feeling the time might have been better spent watching the grandstand performance. We can think of nothing worse to say of it.

We suppose much of our disappointment in the art gallery came from its comparison with the generally high level of interest and entertainment presented by the other exhibits. What we saw in the government building and the manufacturers' building was so engrossing that we could have spent another day in those two alone. If the fair has a fault, it is size. It is impossible to see all there is to see in a day, even two days. We spent a Saturday afternoon and evening there and our enjoyment of what we did see is somewhat tempered by the very great deal we missed.

We did the horticultural building thoroughly however and it remains a favorite. The displays were excellent despite the handicap of season and drought that the exhibitors had to contend with. In the centre of the building there is a pool with a very presentable young lady carved in stone pouring a stream of water from a jug she holds on her shoulder. There was quite a crowd around her. The floor of the pool was littered with pennies and silver. As we watched most newcomers added their small change to the collection. No one seemed to know why—they just looked, reached into their pockets, and tossed—with generally a sheepish smile towards their neighbors.

The works department must reap quite a harvest every night when they clean the pool. We were tempted to climb in then and there.

From the Files of 25 and 50 Years Ago

At Brampton last Saturday, the Brampton Intermediate lacrosse team defeated the B.N.A. combination by a score of 9-3, according to the files of 25 years ago. On Wednesday afternoon the home match was played at Bradford when the B.N.A. defeated Brampton 4-3.

Miss Mary Trivett and Miss Lily Peterman have returned home after spending two months at Orchard Beach.

The Metropolitan crossing at Queen St. underwent repairs on Wednesday. The old planks on both sides of the tracks were torn up and new ones laid.

Mr. and Mrs. Janson and family left for their home in South Parkdale last week after spending their vacation camping at "Dawson Manor", Yonge St.

The separate school opened on Tuesday morning with an attendance of 85. The teachers in charge are Miss Kennedy and Miss McGinnis.

Mr. Gus Broderick, Kitchener, spent a couple of days in town this week with his uncle, Mr. Richard Osborne. It is 16 years since he left Newmarket.

Miss Marion Rannie arrived at Orchard Beach on Monday after spending nearly three months in England, Scotland and the continent.

Mr. and Mrs. Chesley Cryderman, Sutton West, entertained the young people of Bethel Methodist Sunday-school at a lawn party last Friday night. The evening was spent in games and then lunch was served.

Mr. George Penrose and two daughters, Mrs. Beardsall and Miss Marjorie Penrose, Thornbury, were visiting relatives and friends in town this week.

Mr. Arthur Oliver, Queen St., has been appointed to the staff of teachers at the Metropolitan School of Music, Toronto, according to the files of 50 years ago.

During the rainstorm last Friday a fresh water crab was found on Main St. which measured 7¾" from tip to tip and 5¼" from tip of the claw to the end of the tail.

Mr. E. H. Perrin, Newmarket, entered six of his Buff Wyandottes at the Industrial Fair and won five prizes, second on cocks, second and third on hens and first and second on pullets.

Mr. Chas. H. Haight, Chicago, is spending a couple of weeks with his parents in Newmarket.

The last spell of hot weather took the water down to three feet from the bottom in the upper reservoir. An average of over 80,000 gals. of water a day was used.

While going down cellar on Wednesday afternoon, Mrs. George Williams slipped on the steps and fell to the bottom, breaking her leg.

Mrs. R. N. Hill, Hillside, Muskoka, and Mrs. Hugh Taylor, Huntsville, are spending a week at the home of Mr. B. Cody, Church St.

Over 6,000 pounds of milk are being shipped from Newmarket cheese factory a day to Toronto during the Exhibition by the G.T.R.

The Mount Albert Brass Band, which was reorganized a few weeks ago, has made such rapid progress that it gave an open air concert on Monday evening.

Dr. Low has moved to D'Arcy St., to the home formerly occupied by Dr. Campbell.

A Page of Opinions

Newmarket Era and Express

Serving Newmarket, Aurora and the rural districts of North York

The Newmarket Era 1852 — The Express Herald 1895

Published every Thursday at 142 Main St., Newmarket, by the Newmarket Era and Express Limited. John A. Meyer, editor. Subscription $4 for two years, $2.50 for one year, in advance. Single copies are 5c each. Member of the Canadian Weekly Newspapers Association and the Audit Bureau of Circulations. Authorized as Second Class Mail, Post Office Department, Ottawa.

Newmarket Needn't Become 'Just Another Town'

I The Need

A hockey championship put Newmarket on the map before the war. Newmarket is still remembered by some as a "hockey town" although a quit claim to that title has been filed years past. What recent publicity Newmarket has enjoyed has not been that in which the citizens have taken pride nor has it encouraged an awareness of what is good in our town among those beyond our borders.

The truth is that Newmarket is rapidly becoming "just another town", a tendency which even the hockey fans can no longer discourage.

Aurora has its horseshoe, Richmond Hill its fair, Midland has its history and Brampton its music festival. Towns which come quickly to mind are invariably those associated with some circumstance of nature or initiative of their citizens which set them apart from other towns in the tourist guides. Newmarket might bear its indifferent prestige with equinaminty; the loss of the business it could attract by being or offering something different is not so easily accepted.

What makes indifference to the advantages that acrue horseshows and fairs, festivals and history, so difficult to ignore is that Newmarket possesses the talent, the history and the geographical situation which, if properly developed, could make Newmarket attractive to others the breadth of the land.

* * *

II The Talent

Newmarket abounds in musical talent. It supports a brass band, a trumpet band and an orchestra. It has had a popular choral group. Its schools encourage music, and the performances of out-of-town artists are well attended. Newmarket is equally encouraging to stage performances. A drama group has entered dominion festivals besides providing monthly performances with local casts. A minstrel show with local cast, author and direction packed the town hall.

Nor is Newmarket lacking in the graphic arts with the work of its residents hung in national shows as well as providing two local shows last season. Men and women who live here are known from coast to coast among artists and handicraft people. There is an enthusiastic handicraft group among the women as well as numerous individual talents.

Newmarket is an agricultural centre. It has become the permanent location of the county seed fair and bacon show. With the county agricultural office here, it is the logical location for numerous agricultural meetings. Its horticultural society is one of the larger societies in the province; several members have gained prominence outside Newmarket by the quality of their work.

Newmarket is situated in the centre of an historically rich area. Sharon Temple, surely one of the essentially native developments, is within a few miles. One of the most famous roads of Canadian history passes our western boundary. The area has a strong attraction for members of the Society of Friends and for students of the growth of responsible government in Canada. Time has not removed all landmarks, nor dimmed all memories; there is still much to be seen and heard by the traveller.

The location of four head offices here has given Newmarket's name a certain currency in business circles just as Pickering College has associated Newmarket's name with education and religious matters. Our situation on the route to the lake has made Newmarket familiar to thousands of travellers and the proximity of the lake resorts gives us a huge audience for whatever we attempt if we want it.

* * *

III The Advantages

From time to time, Newmarket's blessings are counted publicly. There is the seed fair, and the stage shows, the art and handicraft exhibitions, the band tattoo and the horticultural exhibition. There is the Newmarket Veterans' Association pilgrimage in June. But they have little more than local or special interest, attract few others than those from Newmarket and its immediate district. Individually, they bring little publicity to Newmarket; collectively they represent a sum of local endeavor which if properly encouraged, would make Newmarket synonymous with accomplishment throughout the province—indeed, if the effort was made—throughout the dominion.

But why bother? What profits except local pride? Pride in one's hometown would make the effort worthwhile, but there is more, much more than this to be gained. There is the attraction for the traveller and the business he represents. There is the advertisement of Newmarket for the prospective citizen or businessman. There is the encouragement for our children. There is the greater opportunity for our citizens. These are the tangible gains. Less tangible but just as important is the pride of achievement which filtering to the farthest corners of the town, would give us all the will to even greater accomplishment.

* * *

IV The Means

And how is this to be done? If there is the will, the earnest desire to encourage widespread interest in Newmarket, surely the how of it is not too difficult. Newmarket has had two major events this summer which clearly indicate possible methods of creating for Newmarket something fresh and vigorous.

The first was the gladiolus show which this year took an initial step toward new achievement with the addition to it of an exhibition of merchandise, art and craft. Such was the enthusiasm of those who participated in the show, or visited it, that there is little doubt that next year will see it greatly expanded.

And then last Saturday, there was the band tattoo, sponsored by the Newmarket Trumpet Band. Again, such was the success of the tattoo that the sponsors are planning now for a repeat performance on a different date when they have been assured of at least 25 contesting bands. Here is another possibilitiy, in its infancy now, but capable of developing into a major attraction to Newmarket.

Is it not possible that the tattoo might expand into an annual festival, not only for trumpet bands, but for all forms of musicianship. Could not our dramatic talent be interested, and the conception further enlarged? And does not the success of the gladiolus show suggest the beginnings of a commercial, art and handicraft exhibition attracting county-wide entries? Here are two organizations which have made a start. There have been and will be others.

If there is realization of what can be accomplished and appreciation of the benefits of that accomplishment; if there is recognition of the high order of the talent which exists among us; if there is whole-hearted public support and not mere lip service; if there is the vision and the insight which surmounts the pettiness and small differences which arise when many are involved in an undertaking; if there is all this and the enthusiasm of accomplishment, Newmarket can become a national centre in any one of several fields.

But if we continue to hesitate, to involve ourselves in small concerns until our visions are clouded, Newmarket will remain, for all the effort of individuals and groups, the town with a narrow main street, its highway welcome sign bullet-holed and rusty.

Fellowship Of Sharing

A short time ago, we carried in our news columns the story of a young English boy who lay in York County hospital with a fractured neck, his dreams of making a new home in a new land overshadowed by the knowledge he was helpless in strange surroundings. This boy needed help and when his plight became known, there was help for him.

Does this not strengthen faith in human nature? And are not you who read of these kindnesses encouraged to share in them, or if unable to now, encouraged to share when possible in other causes dependent upon kindness?

We have no way to reckon the worth of human kindness. "It is more blessed to give than receive" and in the giving we know this but are we aware of what our example encourages in our neighbors, or how heartening the succor of one may be to another in desperate straits but unknown to us?

A friendly word, a hard-earned dollar, a magazine, a bit of fruit; these are small enough by some of our standards but they share a common quality which surpasses all such comparisons, the quality of human kindness, the fellowship of sharing.

Letters to the Editor

The Editor: Mr. Sam Dickey of Aurora was today one of the outstanding guest speakers here at the Ontario Inspectors' Assoc. M.O.H.'s and municipal representatives from all over Ontario were present. In his speech he commented on a recent editorial you published in your paper, and gave you great praise for your sound support.

S. J. Harris,
City Hall, Kingston, Ont.

The state is the servant, not the master, of the people; the state is their guarantee against infringement on their rights, their agent in international and national issues; it is not the function of the state to assume the direction of those activities which rest on individual choice.

Office Cat reports Catnips By Ginger

According to statistics, half the eggs laid in England come from hens who never move more than a few inches in their whole lives. Big egg executives with mass production schemes have the hens confined to wire cubicles where they are fed continually.

This "battery" system of egg laying saves a lot of labor because as the hen lays the egg, it drops down onto a wire cage, keeps on rolling down a series of runways, down, down into the cellar I suppose, where there is a collection deposit. Easy money, eggs.

To the rescue of these victims of mass production rides Sir Thomas Moore, M.P., who boomed forth recently that he was going to tell parliament to press the minister of agriculture to prohibit the use of the battery system. What's more, he was supported by the R.S.P.C.A. (prevention of cruelty to animals).

One poultry editor in reply to Sir Thomas said that those who think the system is cruel assume that a hen has the same intelligence as a human being. "That, of course, is silly," he says. "All a hen wants is to eat and drink and avoid the pecks of its neighbors. This it can do far more comfortably in a battery."

Hen experts used a practical experiment of allowing battery hens to go free. Their startling answer was that nine out of ten refuse to come out of their cubicles and 19 out of 20 of those who do, go right back in! It would appear that the hens are pretty dumb clucks.

I think the whole thing is economic and political. The English hens are victims of a new socialized state and an austerity program. Heaven knows there are not many eggs as it is over there and if the hens start complaining, where are you?

In Russia, hens are sent to the salt mines if their egg production is too low. In America though, they have rooting tooting hens who speak in terms of marginal this and marginal that and if they can't get their price, they don't lay.

* * *

The weather report in an English paper "Not a day for the seaside unless you take a raincoat and some woollies."

Whoever would want to go to the seaside in a raincoat and some woolies? Imagine Betty Grable!

* * *

Dear Boss:

The hen report I have written above took a good deal of research and hard work. But that superior type of reporting can't go on much longer on these starvation wages. I simply have to have some compensation for my undying loyalty and enthusiasm for this here organization. I ask only a seven-cent weekly raise to make it a dollar. My family is starving.

—With vehemence, Ginger.

* * *

Chazz the printer says that relations between his department and the management are coming along nicely even though the folding machine breakdown caused much grief recently. Being office cat in charge of much grief when it arises, luckily a crisis was avoided.

by "Back Concession" The Top Six Inches

We wonder just how it would work out if the tables were turned. Suppose we farmers would say to businessmen who produce farm supplies, "You ship your produce out to the farm. We, the farmers, will set the price and send you a statement less charges. You the producer will have nothing to say about the price."

Some time in the past someone made that kind of business suggestion to the farmer. Strange but true, there are farmers who accept and today do business under this condition. These farmers who ship their livestock to the packing plants are doing just what was suggested at the first of this article.

The farmer loads his stock on the truck and has nothing to say about the price paid. There are truckers, who under the head of getting the farmer a better price, encourage the farmer to ship to the plant instead of the stock yards. And the reasons given are that the yard fees and commission are saved for the farmer, that a farmer gets a better grade and a better price at the packing plant. The packers find themselves in a favored position as there is no yard fee or commission at the plant. As for a better grade at the plant over the stock yard, a grader could not mark up the grade because when the meat board came to sell the bacon and the grade was not right it would come back on the grader.

And for one plant to pay a better price would mean that they would get all the stock. We have no fault to find with a trucker if he has some arrangement with the packer. Under the hog marketing act filed May 27, 1949, the trucker can take out a processor's license and work for the packing plant or a shipper's, or a producer's license and work for the farmer.

It has been brought to the attention of the hog producers that some truckers are buying hogs and not giving the farmer the government premium. If you are not receiving the premium on your hogs it is your duty to report to your township hog producers' committee. If you should have so little interest that you do not know who is on that committee, you may obtain that information from the agriculture office.

We do not know how the price of hogs is set. It would seem if the majority of hogs went to the packing plants the price would be struck without any bargaining. If the majority went to the stock yard the commission men would bargain for a price. We suggested to a farmer that shipped to the plant who told how well he had done, that we could do away with the stock yard and all ship to the plants. He said no, we need the yards to have a check on the price. We have not found any farmer that would favor doing away with the yards.

It is very hard to follow the reasoning of some farmers. They will not support the yards and want someone else to pay yard and commission fees. And yet they know the real value of competitive selling of stock. We pay condemnation insurance on all stock shipped to market. How much does this amount to a year and how much is used? We were at one time docked for horns on cattle $1.00 per head. The farmers began to ask questions and talk. This was stopped and no report was made of what was done with the funds. We think that there would not be as much fluctuation in stock prices if all buyers had to compete on the open market. Cheerio.

Foote-Notes

BY WILLIAM FOOTE

AURORA EDITOR

During the past few weeks the problem of the tannery odor has taken top municipal priority. Public interest has been especially great and the reception given the petition requesting action to eliminate the odors has been overwhelming. While the committee sponsoring the petition is small, many have rallied around and contributed liberally of time and effort to further the work of the committee and ensure that the petition reaches everyone.

There are many reasons for this all-out support of the committee and the petition. Most obvious is the nature and effect of the odor upon the individual citizen. More often than not, the odor starts as suddenly as it stops. By and large the effect is one of immediate nausea. This plays havoc with sleep and meals, and of course work.

The odor, however, has even more serious consequences. At the present time Aurora is expanding rapidly. A recent news item carried in The Newmarket Era and Express told of the tremendous number of houses and other buildings constructed in and near Aurora so far this year. Of ideal location, Aurora should attract many industries and companies in their search, so common since the war, for suburban locations for their plants.

Too, Aurora is desirable geographically as a location for an increasingly popular suburban residential area. Aesthetically pleasing and with a good business district, it is handy to both Toronto and outdoor recreational facilities.

However, so long as the tannery odor afflicts the town and the people as it does at present, expansion will be limited. Also bound to suffer are land values. An odor such as the one in question is bound to detract from the value of property. The setting may be beautiful, but . . . ! !

Another important aspect of the problem is the tourist trade. It is to the advantage of the town to attract as many tourists each season as possible. Business generally receives a boost. Yet, who will stop for the night if they get a good whiff of our local perfume, and who will return a second time if he once gets a lungful of our "Tannery No. 5"?

There is only one answer. It is emphatically stated on the petition now being circulated. Council must face this problem, and must realize that the people of Aurora are desperate for a solution. Many solutions have been attempted, and council may feel that the problem has been hashed and re-hashed many times already to no purpose. This attitude must go by the board. The problem must be faced anew, and licked!

The accident toll on Higway 27 took a turn for the better during the week previous to the Labor Day weekend. Only one accident, of minor nature, was reported, during that period. Credit must be given to the officers of the Ontario Provincial Police, whose unceasing vigil has done much to prevent the reoccurrence of such tragedies as those at Cemetery Hill earlier this season.

Letters to the Editor

The Editor: I would like to congratulate the Newmarket Trumpet Band on the extremely fine show they put on last weekend, with the help of the out-of-town bands. Fine work, boys, more power to you.

Not long ago the Newmarket Horticultural Society put on a very fine exhibition. It was as good as any small town can put on using all its resources. In this case the Society hardly scratched the surface, as far as getting exhibitors was concerned.

Another while back we had a fine parade put on by the Newmarket Veterans.

All of these separate shows were good, but imagine what an effort it could be if all got together and really had a show or fair. I am sure all merchants, exhibitors, artists and craftsmen in town and surrounding district would be as willing to co-operate as every other citizen. Let's plan early for 1950.

Yours sincerely,
Rudy Renzius.

Editor's note: What about this? We believe Mr. Renzius speaks for a good many people in his letter. Newmarket is rich in talent. It is obvious that if all brought together, Newmarket would have a showing second to none. Let us hear from others on this. It is the weight of public encouragement which brings these suggestions to fruition.

Weekly Garden-Graph

Grapes should be handled as little as possible during picking and storing, since the slightest bruise or break in the outer skin may set up decay. If one injured fruit is permitted to come in contact with other sound fruits in storage, all may become affected.

To protect the ripening fruit from birds and insects many home gardeners resort to covering each full bunch of grapes with a paper bag, as shown in the accompanying Garden Graph. The bag should be tied at the top and the bottom corners snipped off to allow any rain water that may seep into the bag to drain away.

If, after waiting anxiously for your grapes to come in bearing, you find that many of the fruits are shrivelled and "mummified" it is most likely that it is the result of blackrot. Black rot is the most destructive fungus disease of grapes. It directly attacks and destroys the berries as well as causing tell-tale spotting of the leaves. Remove all infected berries this fall and burn them. Next spring spray the vines well with Bordeau mixture.

The best way to handle grapes in gathering them for storage is by the main stem, as illustrated, and there are several ways to store them for home use. A good method is to lay them in a single layer on clean, soft hay on a shelf. Do not crowd them and examine them at intervals so that any rotting berries can be removed.

If stored in this way in a cool, moist, well-ventilated room and protected from sunlight, grapes will keep for several months.

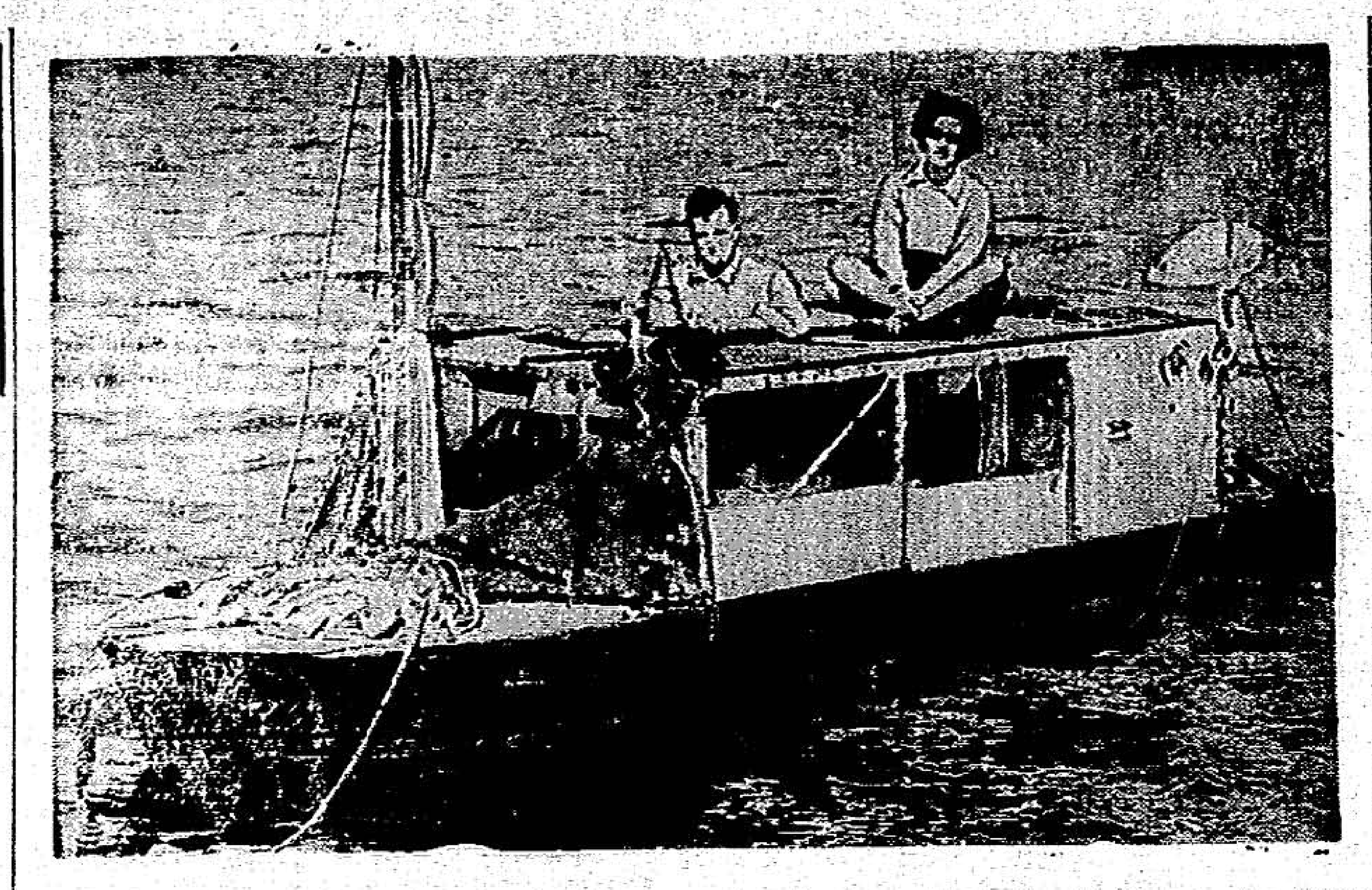

Around the world trip is planned by Mr. and Mrs. Benjamin F. Carlin, Halifax, in the "Half-Safe," a converted amphibious jeep. The "Seep," as they call the machine, will make 45 m.p.h. on highways, and three to six m.p.h. in water. Last year the "Half-Safe" developed engine trouble seven days out of Halifax and they were picked up by a passing freighter.

Keswick News

Keswick—The Saturday night show with Whipper Billy Watson as the main attraction was a great success financially, educationally and of entertainment value. The young lads will never forget his visit and talk. There is sure to be a return at a later date.

The Christian church and Sunday-school held a very enjoyable picnic at the home of Mr. and Mrs. Charlie Anderson, Sutton, on Monday afternoon. A special bus was chartered for the occasion.

School opened Tuesday for half a day. Miss Rosyln Van Norman is the new principal and Miss Nancy Daley of Magnetawan has charge of the second room. Later the younger grades are to have another teacher and a room in the Memorial Centre.

Mrs. Jack Cameron and Miss B. Terry spent Friday in Toronto at the "Ex." Miss Glad. Nichols, Toronto, was a holiday weekend guest of Mrs. Cameron.

Mr. and Mrs. Kirkland and two sons of Weston were weekend and Labor Day guests of Rev. and Mrs. Serrick.

Miss Elma Bond and Mrs. Hunter of Guelph were weekend guests of Miss B. Terry. Mrs. Hunter is remaining for two weeks.

Mr. Munro Mann was at home from Detroit for the Labor Day weekend.

Mr. and Mrs. Bob Fogg, Toronto, and Judge and Mrs. Brock Currey, Manitoulin, were recent guests of Mr. and Mrs. Harry Leppard.

A crowded church hall of well wishers met Tuesday evening to wish the Rev. Redvers Brown "au revoir." They were presented with several gifts from the different church groups and a bulging envelope of financial help. Mr. Brown in reply urged everyone to give their full support to the new minister and spoke feelingly of the pleasure he derived in serving the Keswick church. Everyone present felt after his parting message to them that it had been one of the most Christian-like messages they had ever heard.

Unfortunately the auditorium in the Memorial Centre was not completed in time for the school board to be able to use it for a week or so. Most of the furniture is on hand and the new hall will make a very adaptable quarters for the younger classes who were crowded out of the school. We feel that the foresight and determination of the few who have worked so diligently to have the building completed in time for school is worthy of great praise. The reason it is not ready is not due to any blame that can be placed on the school board or the building committee.

The Memorial Centre is already in use several nights a week. Last Thursday evening the local W.I. held a very successful opening euchre. Plans are in progress for the first big dance in the auditorium with a name band that will bring enthusiasts from many miles away.

The Optimist Club is a busy group of men these days and help is rolling in from all over the province from other Optimist Clubs in recognition of the wonderful project they are sponsoring. No new club has ever tackled such a big job and every civic-minded person, especially Optimists all over Canada, will be glad to see the great success they are sure to have. No president of any organization has given more time, leadership and enthusiasm to a project than has President Clayton Purdy. He needs your help. Never mind even if you are a late starter. Start now.

Thanksgiving Day is the day tentatively set for the disposal of the Dodge coupe and a grand opening of the centre. This should be the greatest celebration in the history of the township.

We are to welcome a new minister in the United church Sunday morning and let us do it in a true Christian-like manner. Special music is being arranged. There will be one or two solos by Miss Leonore Eaton, a soloist from Hamilton.

Mr. and Mrs. Bernard Davidson and George had Sunday dinner with friends at Peterboro.

MOUNT PISGAH

Sympathy is extended to the Botham family this week in the passing on Sunday of Mr. Wm. Botham after a lingering illness of over a year. Mr. and Mrs. Botham moved to this community some 36 years ago last April and during that time have made many friends. The funeral was held from the funeral parlors in Aurora on Tuesday, Sept. 6, and the large attendance showed the high esteem in which Mr. Botham was held.

Next Tuesday, Sept. 13, is the day W.I. members journey to Laskay as visitors of their branch of the Women's Institute. We would like to have the bus filled to capacity. The pick-up route starting from Ash's booth at 1.30 p.m., is east to the third concession, south to the town line and over to the fourth, north 1¼ miles then west to the third, north to Aurora sideroad, into Aurora and from there to Laskay. The meeting will be held in the home of Mrs. Percy Forester, a former resident of this community. For any further instructions get in touch with Mrs. N. Brown or Mrs. G. Gamble.

The September meeting of the Mount Pisgah Women's Association will be on Wednesday, Sept. 14, at the home of Mrs. R. C. Baycroft. Devotional is in charge of Mrs A. Monkman and the program by Mrs. Roy Smith.

Mrs. Wm. Acey, Mrs. N. Brown, Jim, Dorothy and Donald, Percy Schell and Norman Bracey motored to Pembroke last Saturday morning, returning on Monday evening. Mrs. Acey remained in Pembroke.

School days are here once again with Mrs. George Smith as teacher at S.S. No. 6 and Miss Hazel Jackman, Toronto, at S.S. No. 7.

Master Carlisle Boynton was holidaying last week in Toronto at the homes of two of his aunts.

RAVENSHOE

Commencing Sunday, Sept. 11, Sunday-school will be at 2.15 p.m. and worship service at 3 p.m. Rev. George D. Campbell, our new minister, will be in charge.

The children all seem happy to be back at school again with their new teacher, Mrs. Jack Bosworth.

Mr. and Mrs. Irvine Rose enjoyed a four-day trip down through Montreal and Ottawa last week and called on friends and relatives at Trenton, Kingston and Maddock.

Mrs. Bennett, Toronto, is visiting her daughter, Mrs. Joe Hay.

A number of ladies enjoyed the Union Street bus trip to the "Ex." last Tuesday.

Mrs. John Money, Toronto, spent last week at the home of Mr. and Mrs. Irvine Rose.

Our high school students feel honored with the bus coming right through Ravenshoe this year.

Miss Beth King is on the teaching staff in Toronto this year.

Miss Ann Perry, Lansing, spent the weekend with her parents, Mr. and Mrs. Frank Perry.

Miss Cairine Sedore has returned to her home after spending the past three months in Toronto.

Miss Mary Leitch returned to Toronto General hospital on Wednesday. We all hope Mary will soon be home again.

Miss Ida Bertolin and Jean Rose spent Wednesday and Thursday as guests of the directors of the Canadian National Exhibition and competed in the inter-county demonstrations and judging program.

Miss Ruth Shanks and friend of Toronto spent the weekend with Mr. and Mrs. Stan. Shanks.

China, Russia and India are the three largest countries by population.

MOUNT ZION

Notice the change of time in Sunday-school. Next Sunday, Rally Day, it will be in the afternoon at 2.30 with a special speaker in charge, Rev. John Addison, Toronto. His mission work is among the down and out and the poor children. There will be special music and singing. We invite every child and his parents to rally out for Sunday-school on Rally Day.

Mr. and Mrs. M. Hockley had Sunday dinner with Mr. and Mrs. J. Morris and family.

Mrs. H. Keller and Miss Edna Keller and Mrs. Black and family had Sunday dinner with Mr. and Mrs. E. King.

Mr. and Mrs. D. Elliott and family, also Mr. and Mrs. Lorne Hoover and Stanley had Sunday dinner with Mr. and Mrs. N. Hoover and boys.

Mr. and Mrs. M. Keller and Mr. and Mrs. Vern Kellington and Earl had Sunday dinner with Mr. and Mrs. H. Jones.

Rev. and Mrs. H. Hallman and children of Stouffville had tea Sunday night at the Kellington home.

Rev. and Mrs. P. G. Lehman, Kitchener, had Sunday dinner with Mr. and Mrs. H. Cole and family.

There was a good attendance at Sunday-school and communion service on Sunday.

We welcome Mr. and Mrs. B. Perry and children from Toronto to our community.

ZEPHYR

Mrs. Bartlett returned home on Friday after spending the past couple of weeks in Toronto with her sister, Mrs. J. Hulbert.

Mrs. R. Shier attended the Smith-Harrison wedding at Leaskdale on Saturday.

Mr. and Mrs. Tillman Meyers and family and Miss L. Crosby attended the funeral of Mr. John Kearns on Friday in Toronto. The sympathy of the community is extended to Mrs. Kearns and family in their bereavement.

Mrs. Congor, Napanee, is spending a couple of weeks with her sister-in-law, Mrs. E. Profit.

Mr. and Mrs. H. Palmer and Joan, Toronto, Flt.-Sgt. and Mrs. Wilfred Rynard and family, Trenton, visited Mr. and Mrs. J. W. Rynard on Sunday.

Mr. and Mrs. Dean, Toronto, visited Mr. and Mrs. David Graham and Mr. and Mrs. Dewey Graham for the holiday. Miss Daisy and Mr. Stewart Graham also spent the holiday at their home.

Mr. and Mrs. Robt. Hunt and daughter of Ajax and Mr. G. Sutton, Cheltenham, Eng., spent Sunday at the home of Mrs. A. B. Lockie.

Miss Reta Horner left on Monday to begin her new work at the Y.W.C.A. in Hamilton.

Mr. and Mrs. Roy Wager, Sillville, spent a few days with Mrs. E. Profit and Mr. and Mrs. L. Profit.

Mr. and Mrs. D. McPherson returned last week from their wedding trip. We welcome Mrs. McPherson to our community.

Miss Mona Armstrong attended the McArthur-Pearce wedding in Locust Hill church on Saturday.

Mr. and Mrs. James Galbraith spent the past week in Weston.

School re-opened on Sept. 6. Mrs. M. Bain will be our new principal. Miss Zelda Culbert is teacher for the junior room.

(Too last for last week)

Mr. and Mrs. V. Rowley spent a week with her mother, Mrs. Margaret Rynard, and family.

Mr. and Mrs. Tillman Meyers and Mr. Clifford Meyers spent the weekend with Mr. and Mrs. Howard McKeown at Havelock.

Mr. and Mrs. L. Profit, Jean and Keith, spent a few days visiting friends at Napanee.

Congratulations to Mr. Bruce Kester on winning a motor boat given away on a draw at Haileybury.

Miss Mona Armstrong spent the past week at a camp at Bolton.

In going through the Panama Canal one travels a little more than 50 miles.

CHANGE OF TIME TABLE

EFFECTIVE

MONDAY, SEPT. 12

LEAVE NEWMARKET
TO TORONTO

5.35 a.m.	3.00 p.m.
c 7.00 a.m.	4.05 p.m.
c 8.20 a.m.	5.10 p.m.
9.30 a.m.	7.10 p.m.
12.10 p.m.	8.40 p.m.
1.40 p.m.	10.30 p.m.

TO BEAVERTON

9.45 a.m.	a1.20 p.m.
b 3.15 p.m.	x7.40 p.m.

(Daylight Time)

a - Daily except Saturday, Sunday and Holiday
b - Saturday, Sunday and Holiday
c - Daily except Sunday and Holiday
x - To Sutton only

Tickets and Information at
KING GEORGE HOTEL
Phone 300

GRAY COACH LINES

Coke and Music for Happy Moments

Ask for it either way . . . both trade-marks mean the same thing.

Authorized bottler of Coca-Cola under contract with Coca-Cola Ltd.

UXBRIDGE BEVERAGES
UXBRIDGE PHONE 2?

Whenever you are near a school—Follow Safety Sally's rule.

Yes--when you approach a school SLOW DOWN--be on the alert to avoid an accident. The rules of highway safety are simple to observe. Exercise care, and don't take chances.

GEO. H. DOUCETT, *Minister*

ONTARIO DEPARTMENT OF HIGHWAYS

HW949

The "Pony" that replaces a Team

WITH the introduction of the "Pony" tractor, Massey-Harris extended the advantages of power farming to practically everyone who makes his living from the soil. There are thousands of farmers and market gardeners whose acreage does not justify the investment in large-size tractor equipment. Such men were barred from the use of power machinery until the "Pony" came into the picture. Today, it is helping them to increase their farm output, reduce production costs, and eliminate old-fashioned drudgery.

The "Pony" is an outstanding example of the farm-minded engineering that lies behind every Massey-Harris machine. In designing the "Pony", Massey-Harris engineers were not content merely to build a small-size low-cost tractor. They studied the kinds of work that a small tractor would have to do, in practical farm use, to give satisfaction to its owner . . . and they calculated the requirements of power, traction, weight, and endurance that such work would call for. As a result, the Massey-Harris "Pony" out-weighs, out-pulls, and out-works every other tractor in its class. It will do more work than a team, and *much more work* than a little walk-behind tractor.

Going further, Massey-Harris engineers designed an assortment of quick-mounted tools for the "Pony" . . . exactly the right size to yield the maximum amount of finished work per hour of time and per gallon of gasoline. With these tools, the "Pony" not only does more work than a team, but does it better, faster and cheaper.

MASSEY-HARRIS

Established 1847

TORONTO MONTREAL MONCTON WINNIPEG BRANDON SASKATOON
REGINA YORKTON SWIFT CURRENT CALGARY EDMONTON VANCOUVER

Cold, Hot, Wet or Dry, Classifieds Are Always On The Job

1 HOUSE FOR SALE

For sale—Nearly new bungalow in Newmarket. 6 rooms, 3-piece bath, hotair heating, garage. All conveniences. Nice location. $6,500. Phone after 6 p.m., Newmarket 756m. cr2w35

For sale—Brick house, all conveniences. Double lot and garage. Write Ira Traviss, Queensville. *4w36

For sale—In Newmarket, modern 6-roomed stucco house, good location, hardwood floors, hot-air heating, garage. Possession Oct. 1. Apply Robt. G. Lewis, Yonge St., phone Newmarket 202w4. *2w36

$10,000—5-room B.C. frame bungalow. With picture window, panelled centre hall. Hardwood floors. Insulated. 3 bedrooms. Modern tiled kitchen and bath. Crystal fixtures. Immediate possession. Terms: half cash. Joseph Quinn, broker, 61 Queen St. E., Newmarket, phone 752j. c1w36

3 FARM FOR SALE

For sale—100 acres. Some nice pine bush. Good buildings. 8-room frame house, hydro, good water, running creek. 35 miles north of Toronto, 7 miles east of Newmarket. Possession could be arranged. Apply Mrs. F. Shelestowsky, R. R. 1, Cedar Valley. c1w36

6B WANTED TO RENT

Wanted to rent — 7 or 8 room house in Newmarket or Bradford vicinity. Conveniences. Phone 137r11, Bradford. cr1w36

ROOMS FOR RENT

For rent—2 rooms. Single and double. Breakfast optional. Apply 103 Eagle St., Newmarket. *3w35

For rent—Furnished room with housekeeping privileges. Apply 32 Ontario St. W., Newmarket, phone 863j. *r1w36

For rent — Furnished bedroom, board optional. Apply 23 Simcoe St. W., Newmarket. c1w36

For rent—Large front bedroom. On Main St. Phone 794w, Newmarket. c1w36

GARAGE FOR SALE

For sale—1-car garage 10' x 21'. Apply R. G. Strasler, Queensville. c1w36

REAL ESTATE

NEWMARKET SPECIALS

For sale—Red brick house, 69 Prospect St., Newmarket, formerly known as the Blizzard house. Oak floors throughout, oak panelling in hall, living room and dining room. Oil heating. Possession will be given. Reduced to $10,500 for quick sale. Low down payment.

$9,000—Nice red brick house on good street. In lovely condition. Entire house newly decorated. Nice kitchen unit, garage, 2 extra lots. Immediate possession.

$8,000—Brand new home. Everything modern as can be. In Newmarket. Possession will be given.

$8,000—Nice new 6-room home, delightful location. Grounds nicely landscaped. Garage. Well worth investigating. Will consider offer. Terms arranged.

FARMS

100 acre farm. Lovely clean home, 10 rooms. Barn and house have new roof. Possession March 1. $7,000. Easy terms.

Charles E. Boyd, realtor, 117 Main St., Newmarket, phone 533. c1w36

16 APARTMENT WANTED

Wanted to rent—An unfurnished flat or apartment, heated and conveniences. By elderly lady. Phone 204, Newmarket. c1w36

LOTS FOR SALE

For sale — Choice building lots, on Lundy Ave., east side and Bolton Ave., west side, Newmarket. C. F. Willis, phone 497, Newmarket. tf20

BUSINESS OPPORTUNITIES

For rent—Good grocery and restaurant business, for 6 months, with furnished living quarters and heated cabins and gas pump. Fishing trade. 15 miles from Newmarket. Lake Simcoe; 3 buses daily. Opportunity for young, friendly couple. References required. Reasonable.

Also small furnished cottage; same district. State particulars. Write Era and Express box 299. *1w36

MORTGAGES

Money to loan — Twenty-five hundred dollars on a first mortgage at five percent. Write P.O. box 331, Newmarket. *2w36

17 ARTICLES FOR SALE

For sale—Venetian blinds, aluminum or steel, made for all styles of windows. Free estimates and installations. Phone 755, apply 40 Ontario St. W., or write P.O. box 496, Newmarket. tf27

For sale—25-shot Stevens rifle, good condition. Reasonably priced. Apply 8 Cotter St., Newmarket, phone 52j. c2w35

For sale — Coal stoker, Empire. Practically new. $175. Phone Newmarket 845. *3w35

For sale—Carriage, streamlined pram model, good condition, $20; electric record player and 25 records, practically new, good condition, $25. Phone 145w, Newmarket. cr1w36

For sale—Dishes. Antique walnut sofa. 2 size 18 fall coats, twin Silver fox scarf. Apply 103 Eagle St., Newmarket. *2w35

For sale—8-ton freezer, suitable for store or butcher shop, or for keeping mink feed. Phone Queensville 1601. *3w35

For sale—Walnut steel bed with springs, 3-4 size, almost new. Phone 896w, Newmarket. c2w35

For sale—Turquoise blue lady's coat. Brown squirrel trim. Size [illegible]15. Hardly worn, dry-[illegible]ed. Apply 11 Bruce St., Newmarket. *c1w36

For sale — Office desk, roll-top. Swivel chair. Reasonable. Apply F. E. Cook, 4 Concession St., or phone 399, Newmarket. cr1w36

For sale—Baby's wine pram, in good condition. Apply 33 Millard Ave., Newmarket, phone 796j. cr1w36

For sale — All white enamel cookstove, complete with coal and wood grates and waterfront. Oil burners if desired. Practically new. Cash only. Apply 99 Andrew St., Newmarket, after 6 p.m. c3w35

For sale — Tuck-away bed cot and mattress. Set of 4 lawn bowls. 4 double bedspreads, chenille and rayon. 2 prs. double bed sheets, hand sewn. Flat enamel sink. Apply 10 Niagara St., Newmarket, phone 142. c3w36

For sale—Convertible baby carriage. Grey. In good condition. Phone 180j, Newmarket. c1w36

For sale—2 ladies' winter coats. Size 18. Apply 105 Andrew St., Newmarket. *1w36

For sale — Steel bedstead, mattress, new springs, full size, 3-4 mattress and springs, slightly used. Blue pram, mattress and harness. Clare Jewel cook stove. All in good condition. Phone 745r, Newmarket, after 5.30 p.m. *1w36

For sale—Walnut bedroom suite, consisting of double size bed, springs and spring-filled mattress, dressing table and chest of drawers. Quantity of quart sealers. Phone 696, Newmarket. c1w36

For sale—Electric rangette, good condition. $10. Phone after 6 p.m., 114Sj, Newmarket. *1w36

For sale — Good used bicycle. $18. Also shot gun shells and ammunition. Newmarket Sport and Cycle Shop, 12 Timothy St. W., phone 860m, Newmarket. c1w36

For sale—Bridesmaid's gown, hat and mitts, an original creation. Size 12. Phone 642m, Newmarket. *c2w36

For sale — Easy, power washing machine. Gyrator, porcelain tub, near new, used 5 months, $145. Apply F. Hirst, 7th con. and Cherry St., Cedar Valley. *1w36

For sale—Quebec cookstove, copper reservoir and waterfront, in real good condition. Apply Mrs. Wesley Longhurst, 50 Queen St., East, Newmarket. *3w36

For sale — Findley cookstove, hotwater front, warming closet, coal and wood grates. Phone 571, Newmarket. *2w36

For sale—Carriage, good condition, grey, no hood. $4. 3 skirts, red, green, navy blue, all round pleated, $1.50 each, size 14, excellent condition. Fall coat, beige, box style, satin lining, excellent condition, $5., size 14. Winter coat, brown teddy bear material, box style, satin quilted lining, excellent condition, $25. Apply 108 Andrew St., Newmarket, or phone 85. c1w36

For sale—Extension dining table, walnut, Queen Ann style. Apply 44 Gorham St., Newmarket. *1w36

For sale—Several fall and winter coats, in good condition. Sizes 12 to 16. Suitable for school girls. Also fruit jars. Phone Newmarket 542w. *1w36

For sale—Coffee table, end tables, floor lamp, tilt-back chair and stool, occasional chairs, Imperial Loyalist desk and chair. Phone 627, 42 Eagle St., Newmarket. c1w36

For sale—5-piece limed oak bedroom suite, complete with springs and mattress. Like new. Phone Sutton 70 or write L. Pivnick, Sutton West. c2w36

For sale—Jacket heater, 300 lb. pressure. Good as new. Apply 21 Ontario St. W., Newmarket. *1w36

For sale — 3-piece chesterfield suite. Brown mohair with floral cushions. In perfect condition. Write P.O. box 522 or phone 327, Newmarket. c1w36

For sale—Philco radio, late floor model. Good condition. Reasonable. Phone Aurora 555j. c1w36

For sale—Brass bed and springs, dresser, hall rack, hall trees, parlor table, parlor stove feeder, divanette and chair, 2 arm chairs, cut glass and dishes, step-ladder. Apply 11 Davis Drive, Newmarket. c1w36

For sale — Guelph cookstove, practically new, $75. Phone 136j2, Newmarket. c1w36

For sale — Quebec heater, coal or wood, with waterfront. In good condition. Metal heater reflector. Phone 617, Newmarket, after 5 p.m. c1w36

For sale — Girl's brown tweed winter coat. Size 8. Phone Newmarket 578w. c1w36

For sale — Child's small crib, natural, mattress, cleaned, $5. Apply 12 Charlotte St., Newmarket, phone 29w. c1w36

For sale—Man's new C.C.M. bicycle. Never been used. Phone Newmarket 772w. c1w36

17B MERCHANDISE

For sale—Hearing aid batteries for most popular makes. Stewart Beare, Radio and Appliance, 113 Main St., phone 355, Newmarket. tf27

For sale—Beatty and Westinghouse washers, refrigerators, ranges, cleaners, tub stands, wash tubs, clothes racks, tub drainers, radios. Service on all appliances. Spillette and Son, Newmarket. tf27

THOR WASHER & GLADIRON

Electric 25 and 60 cycle, gas washers, repair parts and service. Stewart Beare, Radio and Appliances, 113 Main St., phone 355, Newmarket. tf26

18 ARTICLES WANTED

Wanted — The Four Square Boys' club of the Keswick United church needs a piano badly. If you have one suitable for a fairly large hall which you will donate or sell, contact Dave Huntley, Keswick. Condition of case not important. c1w36

CLASSIFIED ADVERTISEMENT RATES

Classified advertisements are charged at two cents a word, minimum 25 words. Additional insertions are charged at half price. Box numbers are ten cents extra. Ten percent discount if paid within six days.

Sale registers are charged at $1 for first insertion, 50 cents for additional insertions.

Cards of thanks, wedding and engagement announcements are charged at 75 cents an insertion, 50 cents if paid within six days.

In memoriams are charged at 75 cents an insertion plus five cents a line for verse, less 25 cents if paid within six days.

There are no charges for birth and death notices.

WANTED TO BUY

Wanted — Used cars for wrecking purposes, tires and car parts. Apply G. Johnston, con. 2, King, 2 miles west of Newmarket. *1w36

Wanted to buy—Used hot water radiators, must be in good condition. Phone 533, Newmarket 9 a.m. - 5 p.m. c1w36

19 USED CARS FOR SALE

For sale—'35 Ford coach, cheap, good shape. Apply 95 Wellington St. E., Aurora. *1w36

For sale — '40 Ford De Luxe coach, new tires, battery and paint job, good motor. Terms and cash. Apply Hanley Bros., Schomberg, phone 6531. *1w36

For sale—Parts for '29 Pontiac. Many parts and tires, practically new. Apply A. Baxter, 1 1-4 miles south of Pine Orchard. *r2w36

USED TRUCKS FOR SALE

For sale — '39 Chevrolet 1-2 ton truck, in good condition. Apply Howard Linstead, Belhaven. *1w36

22 HELP WANTED

Help wanted — Clerk for local drug store, male or female. One with some store experience preferred, if not, one very willing to learn. Apply Best's Drug Store, Newmarket. cr1w36

Help wanted — Girl to clerk in store. Full time. Write Era and Express box 300. *1w36

Needed! Man or woman at once to take care of established customers in Newmarket for famous Watkins Products. Average $45. weekly income. No investment. Write J. R. Watkins Co., Dept. OC-N-6, 350 St. Roch St., Montreal, Que.

Help wanted—Girl or woman as mother's helper. Part time. Write P.O. box 196, Newmarket. c1w36

Help wanted—Woman for housework. Full or part-time. Phone 614w, Aurora. c1w36

Help wanted — Woman to do general housework. Full or part time. Sleep out. Phone 684, Newmarket. c1w36

Help wanted — Middle-aged housekeeper for elderly woman. In Mount Albert. Apply French's Beauty parlor, phone 593, Newmarket. *1w36

Help wanted—Female help. Full time. Apply Hogan's Restaurant, Newmarket. c1w36

23 WORK WANTED

Carpentry, building alterations, home or business, kitchen cupboards, shelves, recreation rooms, modern method, power tools, economical service. Estimates free. Apply Wm. Wadsworth, 44 Eagle St., Newmarket, phone 789r. tf27

Work wanted—Dressmaking and alterations. Apply Mrs. N. Hicks, 21 Botsford St., Newmarket. *1w36

24 LOST

Lost—On Saturday p.m., lady's gold wrist watch, black leather strap, between Brice's Groceteria and Pollock's Shoe Store. Finder please phone 52j or leave at 9 College St., Newmarket and receive reward. c1w36

24B TRANSPORTATION

Transportation available—Leaving Newmarket 7 a.m. Leaving downtown Toronto 5.30 p.m., 5 days weekly. Phone 1039j, Newmarket. c1w36

Transportation — Travelling by car from Newmarket to Toronto daily. Leaving 7.15 a.m., return 5 p.m. Phone 922j, Newmarket. c1w36

27 FARM ITEMS

Wanted to buy—1,000 bushels of wheat. Apply Howard Perrin, 60 Gorham St., Newmarket. *2w36

For sale — Buckwheat in field. About 40 acres. Make an offer. Apply M. Crisetti, Brownhill. *1w36

For sale — Clean baled wheat straw. Apply H. F. Dunham, Yonge St., Newmarket, phone 170w. c3w36

For sale—60 rods of new farm fencing, 4 ft. high. Phone Newmarket 268w. c1w36

For sale—Peter Hamilton cutting box with rakers, frame silo 22' high, 8 square, team of horses, battery radio, H. C. gasoline engine, 6 h.p. Apply Walter Warren, Mount Albert. *1w36

28 LIVESTOCK FOR SALE

For sale — Roan cow, due to freshen Sept. 10. Apply Gordon Stevenson, Keswick. c2w35

For sale — 2 young service age boars, registered. 4 registered sows, 4 grade sows, registered sow with litter of 8 pigs. 7 of the above sows bred, 1 due in two weeks. 35 young pigs. Apply Ed Randall, Holland Landing, phone 678j12, Newmarket. c1w36

For sale—Red dual purpose bull, 10 mos. old. Registered. Apply Carl Black, Kettleby, phone Aurora 181r42. c1w36

For sale—10 pigs, 7 weeks old. Apply Roy Stewart, Mount Albert, phone 1002. c1w36

For sale — 8 chunks. Phone 317w12, Newmarket. c1w36

28A LIVESTOCK WANTED

Wanted to buy — Old horses. Dead horses and cows. We pay for dead stock if fit to use. Notify as soon as possible after death. L. B. Pollock, Keswick, Ont., phone Queensville 2931. tf27

Wanted to buy—Fox feed. Old horses, dead horses, dead cows. We pay for the dead animals if they are fit for our use. Advise immediately as dead stock soon spoils. G. B. Thompson, Holland Landing, phone 51j1, Newmarket. tf27

Wanted — Old horses for mink feed. Rex Smith. Phone 1912, Queensville. tf36

IMPLEMENTS FOR SALE

For sale—M.H. corn binder and 3-furrow Fleury tractor plow. Apply James M. Faris, R. R. 2, Newmarket. *2w35

For sale — 2 10-20 McCormick Deering tractors on rubber. W30 McCormick Deering on rubber. 28-46 J. I. Case grain separator. Papex blower cutting box. Terms and cash. Apply Hanley Bros., Schomberg, phone 6531. *1w36

SPECIAL OFFER
ON
POTATO DIGGER
Hanley Bros.
SCHOMBERG
M.-H. Dealer
PHONE SCHOMBERG 6531

29 POULTRY FOR SALE

Benersyde Poultry Farm Breeders of fast feathered Barred Rocks. Hatching from December to June. Choice dressed roasters at all times. J. S. Murby, Aurora, phone 44m. tf27

For sale — Laying pullets, N.H. and hybrids, $2.50 each. Apply A. Reinke, phone Mount Albert 3213. cr2w35

For sale — Pullets. Fryers all sizes. Reasonable. Apply A. Dobertson, corner of Wellington and 5th con. Whitchurch, near Vandorf. *1w36

For sale—Barred Rock pullets, ready to lay. Phone 237w1, Newmarket. c1w36

For sale — 12 3-month-old roosters, heavy. $10. Apply 12 Charlotte St., Newmarket, phone 29w. c1w36

29B POULTRY WANTED

Wanted to buy — All kinds of live poultry wanted. Any amount. Will pay highest cash prices and call at door. Phone 657, Newmarket. tf27

PETS

For sale — 3-month old Cocker spaniel. Phone Newmarket 1124, after 6 p.m. c1w36

31 MISCELLANEOUS

We buy and sell shotguns and .22 rifles. We have ammunition available for all calibres. Morrison's Men's Wear, Newmarket. tf27

For sale—Trusses, surgical supports, elastic hosiery for those who suffer from varicose veins, ankle and knee trouble. Arch supports. Lumbago belts. Best Drug Store, phone 14, Newmarket.

Gravel, sand and fill. Loader in pit at all times. James C. Ash, Holt, phone Mount Albert 109. c4w33

THE BEST BRONCHIAL COUGH SYRUP

For coughs, colds and bronchitis. A prompt and effective remedy for the relief of bronchitis, tight or chesty coughs and colds, 50 cents. The Best Drug Store, Newmarket.

MUCOUS IN THROAT

Thuna's Pink Tablets for the nose and throat, for the dropping of mucous discharge, sensation of the lump in the throat and other disturbances. These are the same reliable pink tablets that have been used for many years by adults and children with good results. Price $1.00; $1.75; $2.50. The Best Drug Store, phone 14, Newmarket.

VIVIAN CANNING CO.

We are open and prepared to accept fruit and vegetables for custom canning. Phone Mount Albert, 7516. c4w33

Orders taken and deliveries made for No. 1 honey. Apply Cal Davis, 163 Main St., Newmarket, phone 782j. c6w33

All-Herbal rheumatic tablets for muscular, arthritic neuritic and sciatic pains. Price $1.00. Best Drug Store, phone 14, Newmarket.

For sale—Mortar sand, plaster sand, gravel. Loader available Wednesdays and Fridays — or on arrangement. Pit at Cedar Valley, A. Reinke, phone Mount Albert 3213. tf23

For sale—Gladioli blooms, Madonna lily bulbs, Iris, Peony roots. Apply Wilmot C. Hill, 17 Davis Dr. W., Newmarket, phone 799w. c3w34

YOUR DECORATING NEEDS

Paperhanging and stripping, painting, whitewashing, minor repairs. Reasonable rates. Town or suburban service. Free estimates and sample book. D. Cowal, Newmarket, phone 731j. tf27

INSULATING

Now is the time to economize. Protect your home with insulation. Ceilings, walls and attics blown for a fraction of usual cost. Free estimate. Newmarket Co-op. Phone 366, Newmarket. c6w31

TIME FOR CHICKEN DINNERS AGAIN

Phone 166w4, Newmarket. Roasting chickens 50c lb, boiling chickens 45c lb. Any weight, dressed and delivered. c3w34

CARPETS, SCATTER RUGS

With borders, also blankets made from old materials. Phone 710, Newmarket, or write H. Campbell, box 12, Barrie. We pick up and deliver. tf33

For sale—American cement $1.40 per bag. Phone 824w1, Newmarket. *4w36

SPECIALS IN AVONS

Face powder, hand cream, sachets, toilet waters, shaving cream and cream cake, until Sept. 24. Apply Mrs. Arthur Sheridan, 59 Andrew St., Newmarket, phone 981j. c3w36

Keep foot-happy with "Ice-Mint". Relieve aching, burning feet. 50c and $1.00 at Murray's Drug Store.

WOOD FOR SALE

For sale—Hardwood and softwood and slabs. Cedar posts. Apply Lageer Bros., Mount Albert 4120. tf25

For sale—Hardwood. Delivered. Apply G. Miller, R. R. 2, Newmarket, phone 286j1. *3w34

For sale—Dry wood, cedar rails, slabs, mixed wood, stove lengths. Apply Robt. Lewis, Yonge St., phone Newmarket 202w4. *2w36

For sale—Hardwood. $5 a cord, delivered. S. Sheridan, phone Newmarket 858. tf36

SALE REGISTER

Saturday, Sept. 24—Auction sale of household furniture, etc., the property of Mrs. M. Gilham, to be sold by public auction at the residence, Reuben Street, Aurora. Sale at 1 p.m., D.S.T. Terms cash. Gordon Phillips, auctioneer, phone 571j. c2w36

ANNOUNCEMENT

The Reprint Society of Canada, Limited, Montreal and London, England, has appointed Mrs. M. Daly Hopkins as their representative for this locality. The smart new book-of-the month club, the reprinted books are only those written by the most interesting authors of Canada and Great Britain. The books are also sold separately to non-members. Large type, good paper and well bound in soft colors, Mrs. Hopkins will be glad to have you call at Eagle's Edge Farm, Yonge Street North, and show you these very attractive books. Circulars sent upon request. And you are invited specially to visit the booth at the Exhibition. c3w35

NOTICE

RESUMES TEACHING

Mae Patterson, A.T.C.M., teacher of piano and theory, will begin the fall term Thursday, Sept. 8. Phone 18, Newmarket. c1w36

NOTICE

I, Mr. Arthur Pegg, Newmarket, will not be responsible for any debts contracted by my wife, Annie Elizabeth Pegg, in my name after August 27, 1949. *2w36

IN MEMORIAM

Atkinson—In loving memory of a dear daughter and sister, Mary Kathleen Longhurst, who passed away September 13, 1946.

Quickly and quietly came the call,
Your sudden death surprised us all.
Deep in our hearts your memory is kept,
Of the daughter and sister we can never forget.

Lovingly remembered by mother, dad, sisters and brothers.

Bishop—In loving remembrance of our dear father, Alfred Bishop, who died September 9, 1943, also our dear mother, Susannah Bishop, who died September 18, 1934,

When evening shades are falling and we sit in quiet alone,
In our hearts there comes a longing, if they only could come home.
Their last parting words we would like to have heard
And breathed in their ears our last parting words.
Only those who have lost are able to tell
The pain in our hearts at not saying farewell.

Lovingly remembered by family.

Lee—In loving memory of a dear mother, Sarah Ellen Lee, who passed away Sept. 5, 1935.

Passing years change many things
But not the memories this day brings.

From Mary and Jack.

Lee—In ever loving memory of mother, Sarah Ellen Lee, who passed away Sept. 5, 1935.

Till we meet again.

Nellie, George and grandsons, Calgary, Alta.

Snelling — In loving memory of our mother and grandmother, Pricilla Snelling, who passed away Sept. 12, 1948.

God knows how much we miss her,
Never shall her memory fade;
Loving thoughts shall ever wander
To the spot where she is laid.

Ever remembered by son George, Evelyn and family.

ENGAGEMENTS

Mr. and Mrs. Alfred W. Kelley, Newmarket, announce the engagement of their daughter, Margaret Frances, to Mr. William Franklin Williams, son of Mr. and Mrs. B. F. Williams, King, the marriage to take place October 1, at 3.30 at the home of the bride's parents.

Mr. and Mrs. Stephen Sellers, Jackson's Point, announce the engagement of their daughter, Barbara Jean, to Mr. Melbourne Ellwood Haines, son of Mr. and Mrs. Elliott Haines, Newmarket. The marriage will take place quietly at the home of the bride's parents on September 24.

BIRTHS

Belfry—At York County hospital, Sunday, Sept. 4, 1949, to Mr. and Mrs. John Belfry, Bradford, a son.

Coutts—At York County hospital, Thursday, Sept. 1, 1949, to Mr. and Mrs. Joe Coutts, Gormley, a daughter.

De Vries—At York County hospital, Wednesday, Sept. 7, 1949, to Mr. and Mrs. Berend De Vries, R. R. 1, Kettleby, a son.

Horlings—At York County hospital, Sunday, Sept. 4, 1949, to Mr. and Mrs. William Horlings, R. R. 2, Newmarket, a son.

Hamilton—At York County hospital, Tuesday, Sept. 6, 1949, to Mr. and Mrs. Belfrey Hamilton, Stouffville, a son.

Jamieson—At York County hospital, Friday, Sept. 2, 1949, to Mr. and Mrs. Lionel Jamieson, Sutton West, a daughter.

Lindner—At York County hospital, Saturday, Sept. 3, 1949, to Mr. and Mrs. J. Lindner, R. R. 2, Newmarket, a son.

Litster—At York County hospital, Monday, Sept. 5, 1949, to Mr. and Mrs. Arthur Litster, R. R. 2, King, a son.

McIntosh—At York County hospital, Saturday, Sept. 3, 1949, to Mr. and Mrs. Harry McIntosh, R. R. 2, Gormley, a son.

Oberer—At York County hospital, Friday, Sept. 2, 1949, to Mr. and Mrs. Elmer Oberer, R. R. 1, Sharon, a son.

Rundle—At York County hospital, Wednesday, Sept. 7, 1949, to Mr. and Mrs. Robert Rundle, Newmarket, a son.

Sheehan—At York County hospital, Wednesday, Aug. 31, 1949, to Mr. and Mrs. Thomas Sheehan, R. R. 1, King, a daughter.

Smith—At York County hospital, Tuesday, Sept. 6, 1949, to Mr. and Mrs. Edward Smith, Aurora, a son.

DEATHS

Botham—At the residence, lot 15, concession 2, Whitchurch Township, Sunday, Sept. 4, 1949, William H. Botham, husband of Annie Leeder; father of Mrs. R. J. Monkmon (Evelyn) of Lansing, Mrs. R. C. Baycroft, (Gertrude) of Gormley Mrs. W. R. Milne (Margaret) of Toronto, and Harold of Aurora.

Funeral service was held on Tuesday. Interment Aurora cemetery.

OBITUARY

Mrs. Emma Brice

Newmarket — Emma Louisa Brice, 83 Andrew St., who died at her home on August 19, was a member of the Friends church since she came to Newmarket in 1907. Her chief interests in her declining years were in the church and in quilting.

She was born in England, March 19, 1870, and married Walter A. Brice December 25, 1897. He predeceased her September 21, 1943. Surviving are three sons, William, Detroit, Arthur and Howard, Newmarket, and three daughters, Mrs. Mabel Fitzpatrick, Toronto, Mrs. Jack Holyomes (Miriam), Brantford, and Mrs. Alice M. Vernon, Newmarket.

The funeral service was held at Roadhouse and Rose chapel, on August 22 with Mr. Ropp of the Friends church conducting the service. Interment was at Newmarket cemetery. Pallbearers were Sid. Brice, Andrew Mitchell, Joseph Peat, Kenneth Mitchell, Jack Holyomes and Milton Keffer.

CARD OF THANKS

The Newmarket Trumpet Band wishes to express its sincere thanks and gratitude to the many people who were so helpful in assisting during the street dance, carnival and band tattoo Friday and Saturday last.

CARD OF THANKS

Mrs. Robert E. Leggitt and family wish to express their sincere thanks to their many friends and neighbors for their kind expressions of sympathy and beautiful floral tributes during their recent sad bereavement in the loss of a loving husband and father, especially thanking Dr. J. L. Urquhart.

CARD OF THANKS

The family of the late William Botham wish to express their sincere thanks and appreciation to their neighbors and friends for the many acts of kindness and beautiful floral tributes extended to them during their recent bereavement.

CARD OF THANKS

I wish to express my deepest appreciation to my many friends, neighbors and relatives for all the lovely cards, flowers and gifts which have been sent to me. Special thanks to all blood donors who offered and gave blood to me, also to Rev. Fred Breckon, members and all organizations of the Christian Baptist church. May God bless you all! Ivo Ramm, Toronto Hospital, Weston.

CARD OF THANKS

Leonora and Stuart Starr regret that they had not acknowledged in the former card of thanks their sincere thanks and appreciation to Trinity United church and to the Newmarket Veterans Assoc. for their kind expressions of sympathy, acts of kindness and floral tributes extended during their recent sad bereavement.

MAN SAVES SHARK FROM DROWNING

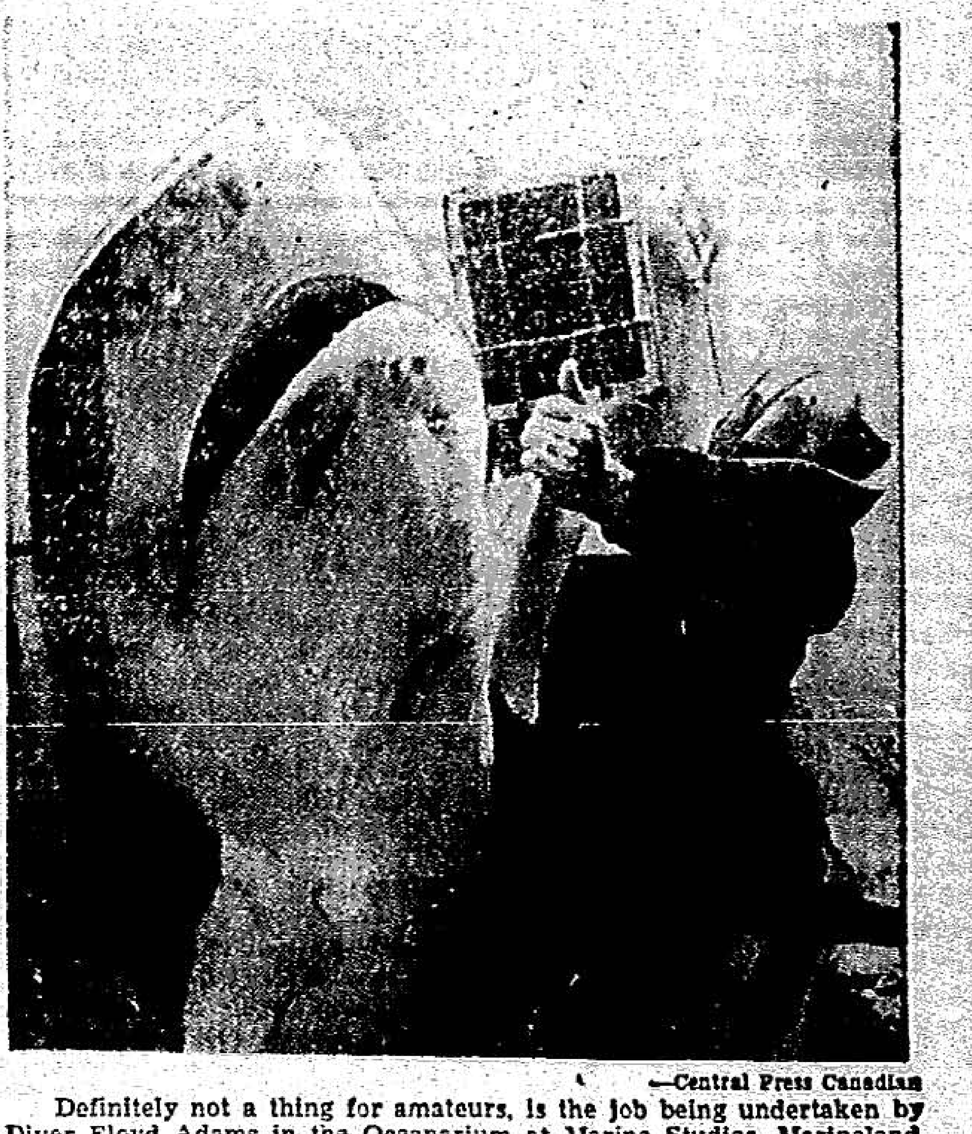

—Central Press Canadian

Definitely not a thing for amateurs, is the job being undertaken by Diver Floyd Adams in the Oceanarium at Marine Studios, Marineland, Fla. He is in the process of reviving a giant tiger shark, by walking it. If water is not forced through the shark's gills in this manner, it will drown.

Word Received of Late Flt. Sgt. Jack Luck

Newmarket — The following letter has been received by Mr. and Mrs. H. J. Luck from the Department of National Defence:

It is with regret that I refer to the loss of your son, Flight Sergeant Jack Luck, but a report has been received from our Missing Research and Enquiry Service concerning your son and the members of his crew.

Eye witnesses informed our Investigating Officers that your son's aircraft was observed approaching the village of Dueshorn from a south-easterly direction. It was thought to have been hit by night fighters. The aircraft circled the village several times and finally crashed on the outskirts of Dueshorn. The crew had been buried by the Germans in a communal grave in the village cemetery.

In accordance with the agreed policy of the Nations of the British Commonwealth that all British aircrew buried in Germany would be moved to British Military cemeteries located in Germany, your son and the members of his crew were moved to the permanent British Military cemetery 3½ miles west from the centre of Hannover, Germany. The cemetery is known as the Hannover (Limmer) British Military cemetery. Your son and the members of his crew were laid to rest in multiple graves 14 to 18 in row J, plot 6, and these graves will be registered collectively with their names.

This British Military cemetery will be reverently cared for and maintained in perpetuity by the Imperial War Graves Commission (of which Canada is a member). The cemetery will be beautified by the planting of trees, shrubs and flowers, and the Commission will also erect a permanent headstone at your son's grave.

It is my earnest hope that you will be comforted with the knowledge that your son's resting place is known, and that it will be permanently maintained, and I would like to take this opportunity of expressing to you and the members of your family my deepest sympathy in the loss of your gallant son. (Signed by defence official).

Yours sincerely,
for (W. R. Gunn) W/C
R.C.A.F. Casualties Officer,
for Chief of the Air Staff.

Attend One of These CHURCHES SUNDAY, SEPTEMBER 11

FREE METHODIST CHURCH
REV. F. A. DAW, Minister
10 a.m.—Sunday-school
11 a.m.—Divine worship
7 p.m.—Evangelistic message
Tuesday, 8 p.m.—Prayer service
Thursday, 8 p.m.—Y.P.M.S.

FRIENDS' MEETING
Botsford Street
10 a.m.—Sunday-school
11 a.m.—Meeting for worship
Douglas Ropp
Come and join us in worship and fellowship.
All welcome
Thursday, 8 p.m.—Monthly meeting
Saturday, 3 p.m. — Yonge St. Quarterly Meeting
Please try to be present
"The hope of the world lies in its Christ-spirited, Christ-directed people."

ST. ANDREW'S PRESBYTERIAN CHURCH
Rev. M. E. R. Boudreau, B.D., S.T.D., Minister
Miss Mae Patterson A.T.C.M., Organist
9.50 a.m.—Sabbath school
11 a.m.—Divine worship
"The Fifth Word From The Cross"
The Sacrament of the Lord's Supper will be observed
7 p.m.—Divine worship
"The Presbyterian Church"
Preparatory service Friday, Sept. 9, at 8 p.m.

THE SALVATION ARMY
Lieut. and Mrs. R. Henderson
11 a.m.—Holiness meeting
Subject: "MY PEACE"
2.30 p.m.—Sunday-school
7 p.m.—Salvation meeting
Subject: "THE CROSS"
Christ does not ask patronage, but fellowship.
Rally Day September 18

CHURCH OF THE NAZARENE
Sunday-school 10 a.m.
Devotional service 11 a.m.
Evangelistic meeting 7 p.m.
Prayer meeting Tuesday 8 p.m.
Junior Society Friday 7 p.m.
N.Y.P.S. service Friday 8 p.m.

CHRISTIAN BAPTIST CHURCH
REV. FRED BRECKON, Minister
MRS. J. E. CANE, Organist
11 a.m.—Morning worship
2.30 p.m.—Sunday-school
Guest speaker, Mr. Floyd Reynolds of the Toronto Baptist Brotherhood.

THE GOSPEL TABERNACLE
12 Millard St.
Pastor: REV. A. R. YIELDING
Pianist: MISS V. CURTIS
Sunday, Sept. 11
9.50 a.m.—Bible school
11 a.m.—The pastor begins a series of messages on "THE EPISTLE TO THE EPHESIANS"
7 p.m.—The pastor will speak on "A MAN WHO CURSED CHILDREN"
ALL WELCOME

TRINITY UNITED CHURCH

REV. HENRY COTTON, MINISTER
HERMAN G. FOWLER, MUS. BAC., ORGANIST

11 A.M.
"WHAT THINK YE OF CHRIST?"
SUNDAY-SCHOOL OPENING
Nursery, Beginners, Primary, Junior, Intermediate, 11 a.m.

7 P.M.
"WHAT THE KINGDOM OF HEAVEN IS LIKE"

Business and Professional

LEGAL

ARLEIGH ARMSTRONG
Barrister, Solicitor and Notary Public, Etc.
ARMSTRONG BLOCK
Phone 585

FLOYD E. CORNER
Barrister, Solicitor, Notary Public
ARDILL BLOCK
Aurora, Phone 406
Residence 25 Connaught Ave.

JOSEPH O. DALES, B.A.
Barrister-At-Law
Solicitor
Notary Public
Office and Residence
Phone 844 150 Main St.
NEWMARKET
Evenings By Appointment

T. A. M. HULSE, B.A.
Barrister, Solicitor
Notary Public, Etc.
AURORA PHONE 151
11 Wellington St.

CHARLES H. KERR
Barrister and Solicitor
Law Office: 250 Main St. N. (just north of Davis Dr.)
Telephone 1096w Open evenings

MATHEWS, STIVER LYONS & VALE
Barristers, Solicitors, Notaries
N. L. MATHEWS, K.C.
K. M. R. STIVER, B.A.
B. E. LYONS, B.A.
JOSEPH VALE
NEWMARKET OFFICE
100 Main St.
Phone 120

A. M. MILLS
Barrister, Solicitor and Notary Public
51 MAIN ST.
Newmarket Phone 461

VIOLET ROBINSON-MacNAUGHTON
NOTARY PUBLIC
Conveyancing - - Insurance
Loans - - Investments
1 Botsford St. Phone 339
Newmarket

DENTAL

DR. W. O. NOBLE
DENTIST
Over MUNICIPAL OFFICE
Office 47
Residence 47J

Dr. C. E. VanderVoort
DENTIST
51 Main St., Newmarket
Phone 464w

MEDICAL

S. J. BOYD, M.D.
M.R.C.S., England
PHYSICIAN AND SURGEON
Eyes Tested, Glasses Supplied

DR. G. MERVYN PEEVER
Physician and Surgeon
Phone 485
Consultation by Appointment Only. At residence corner of Raglan and Tecumseh Sts.

DR. J. H. WESLEY
Phone 13 Newmarket
Phone 36J Roche's Point
Consultation by Appointment

MISCELLANEOUS

GENERAL INSURANCE SERVICE
John E. Jarvis
Confederation Life Association Representative
Fire, Automobile, Liability Casualty and Hospital Plans
45 Eagle St., Newmarket
Phones: Newmarket 1194W
Mount Albert 2417

Consult
J. A. Willoughby & Sons
for complete real estate service
Head Office, Toronto
156 Yonge St., AD. 0605
City and Country Homes
Farms and Small Acreages
Industrial and Business Properties
J. Denne is Your Local Representative
Phone 392J, Newmarket

INSURANCE PROTECTION
OF FIRE, BURGLARY AUTO AND LIFE
ENQUIRE ABOUT RATES
BILL McINTYRE
3 Main St.
NEWMARKET
Phone 470W

FIRE AUTO
R. C. MORRISON
INSURANCE
Main St. Office Phone 158
Res. Phone 280
LIABILITY PLATE GLASS

THE VARIETY OF DESIGNS
in our collection of MONUMENTS is such that we can meet almost any requirement both as to kind and cost. We also make memorials to order of every description. You'll find our work excellent always and our service prompt and reasonably priced.

G. W. LUESBY & SON
MAIN ST. NEWMARKET

A. E. HAWKINS
Contractor for
BULLDOZING, GRADING
CELLAR EXCAVATIONS
and
Hauling gravel, sand and fill
Phone 219w, Aurora

STOUFFVILLE SAND AND GRAVEL LTD.
For your requirements of crushed stone 7-8 in cement block, sand, pea gravel, road gravel.
Cement gravel our specialty
PHONE OFFICE
STOUFFVILLE 125J
PLANT
STOUFFVILLE 5820
Delivered or at bin

ACCOUNTANT
S. J. HUNTER LINES
White House
VANDORF
Tel. Aurora 80R14

30 Main St. - Over Spillette's
PHONE 1050

ROADHOUSE & ROSE FUNERAL DIRECTORS
MAIN STREET NEWMARKET

STRASLER & SON QUEENSVILLE
FUNERAL DIRECTORS AND AMBULANCE SERVICE
PHONES 2509—2502

E. BECKETT, REAL ESTATE
Listings invited for town and farm properties, also small acreages and cottages.
D'ARCY MILLER
Your Local Representative
39 Gorham St., Newmarket
Phone 97

JOHN DALY
Expert Watch and Clock Repair
31 Gorham Street
or
Phone 618W, Newmarket
ALL WORK GUARANTEED

A. K. BENNETT
Real Estate - Insurance
52 Fleury St. Phone 387J
(off Catherine St.) Aurora
Automobile, Fire, Theft, Life
Public Liability, Sickness and Accident, Personal Floaters
CHARLES E. LAWSON
General Insurance
Phone 32M
32 Temperance St. Aurora

KEN PONTING
Piano Tuner and Technician
Pianos Bought, Sold and Rented
Phone 987J Estimates Free
33 Millard Ave., Newmarket, Ont.

A. STOUFFER
19 Raglan St.
Expert Piano Tuner and Repairer
Pianos Bought, Sold and Rented
Phone 270

ELECTRICAL CONTRACTOR
House and Farm Wiring
Free Estimates
General Repairs
DOUG BAIN
Phone 422 Box 717
25 Ontario St. W., Newmarket

STEWART BEARE RADIO SERVICE
RADIO PARTS, TUBES BATTERIES, ETC.
113 Main St. Phone 355

Bowmanville Takes Aurora Two Straight

Displaying the fitness and confidence that comes from good coaching, plenty of stiff competition, and all-around power, Bowmanville juveniles ousted Aurora in straight games at Aurora and Bowmanville. The Durham county boys edged out an 8-7 win at home last Thursday and on Saturday afternoon over the nine-inning route they smothered the local kids 11-5 to enter the third round of the O.B.A. juvenile "B" playdowns. The Aurora lads gave a stirring display in Bowmanville and were unlucky not to win the contest. Before their largest crowd of home fans, the Allenites played jittery ball and six juicy errors spelled disaster.

Ron. Simmons hurled the away game and but for the third inning when the home team went for six runs he had the Bowmanville boys eating out of his hand. Aurora led 6-1 when the uprising occurred and although both teams scored a run each, the one-run margin held. Stephenson, McKnight and Winters played strong games for Aurora. Jack "Lefty" Buttonshaw got credit for the Bowmanville win.

At Aurora Gerry Simmons was on the hilltop and the team played without Ron Simmons who was at work. "Corky," aside from his bad habit of lengthy wind-ups, pitched a good game allowed 11 hits, fanning six and walking five. Buttonshaw gave up eight hits to Aurora, whiffed three and walked six in taking his second straight win. Short-stop Dean West, and first-sacker Spencer Creamer were prominent in the Bowmanville cause getting three hits apiece and fielding in fine fashion. Gerry Hugo and Taylor paced the Aurora offensive with two hits each, with Simmons, Gibson, Wilkinson, McKnight and Winters getting one each. It was an even struggle until the fourth when Bowmanville scored three times to erase a one-run lead held by Aurora. They added three more in the fifth for good measure and from there in the North Yorkers were behind the eight ball. Gibson and Closs played fine games afield for Aurora.

With the season over, there can be much reminiscing of what might have been but actually in view of the lack of competition over the year, and the many difficulties encountered by the club Bill Allen and his boys can take a bow for their efforts. Here are the lads who carried the mail for Aurora all year. Catcher, Grant Winters; pitchers, Ron Simmons and Gerry Simmons; 1b, Don Gibson; 2b, Andy Closs; 3b, Lionel Stephenson; ss, Gerry Hugo; outfield, Tracy Barrager, Tom Taylor, "Ike" McKnight, Bill Wilkinson.

HOLD TOURNAMENT

Newmarket—The open junior tennis tournament for Newmarket and district will be held on Saturday at 9.30 a.m. Girls' singles and boys' singles, age limit 14 years and under. Entry fee 25c. Prizes for the winners and runners up will be presented.

J. H. KING
Plumbing, Steam Fitting
Pumping Systems
Phone 728
Lundy's Lane, Newmarket

GENUINE
FORD TRACTORS
REPAIR PARTS AND ACCESSORIES IN STOCK
FORD AND EXIDE BATTERIES
TRACTOR GAS
Repairs on all makes of cars
TOM BIRRELL
B-A PRODUCTS
Ford - Monarch Sales & Service
Phone 740 Newmarket

WARD & ALLAN Co.
Insulation - Asphalt Roofing
Insulbric Siding - Bonded Built up Roofs
Attractive BUDGET TERMS arranged, from as low as 10 per cent down payment. Insulation with ROCK WOOL by BLOWING SYSTEM - Homes, Schools, Industrial Plants. ASPHALT ROOFING - INSULBRIC SIDING. WE will apply or sell material. Extensive range of colors to select from. We specialize in BUILT-UP ROOFS, to THE BARRETT CO. LTD. specification, with up to 20 years BOND. WE call, survey, and estimate for all or any of the above. Write to:
159 Main St., Newmarket
PHONES: 951, 919W, 1021M

Complete Stock of Genuine GENERAL MOTORS PARTS
SEDORE'S MOTOR SALES
Dealer in
CHEVROLET AND OLDSMOBILE CARS
CHEV. AND MAPLE LEAF TRUCKS
Complete garage service for all makes of cars and trucks
PHONE 851

GEER & BYERS
Dealers in
DODGE AND DESOTO CARS - DODGE TRUCKS
Complete stock of Genuine Chrysler Parts
Phone 68

EVANS' FUELS
NEWMARKET
COAL, COKE, WOOD AND STOKER COAL
PHONE 5
Orders taken for gravel, sand and crushed stone and general hauling

McCaffrey's Flowers
FOR EVERY OCCASION
Flowers telegraphed all over the world.
6 TIMOTHY ST. W.
PHONE 573J
NEWMARKET

PERRIN'S Flower Shop
Member Florist Telegraph Delivery Association
Flowers wired to all parts of the world
FUNERAL FLOWERS
A SPECIALTY
118 Main St. Newmarket
Phone 135w

—Central Press Canadian

Canadian amateur men's swimming champion is George Bevins, 16, Winnipeg, who nosed out William Ross, California, in the mile race at the Canadian National Exhibition. He defeated 70 entries from U.S. and Canada to win the event.

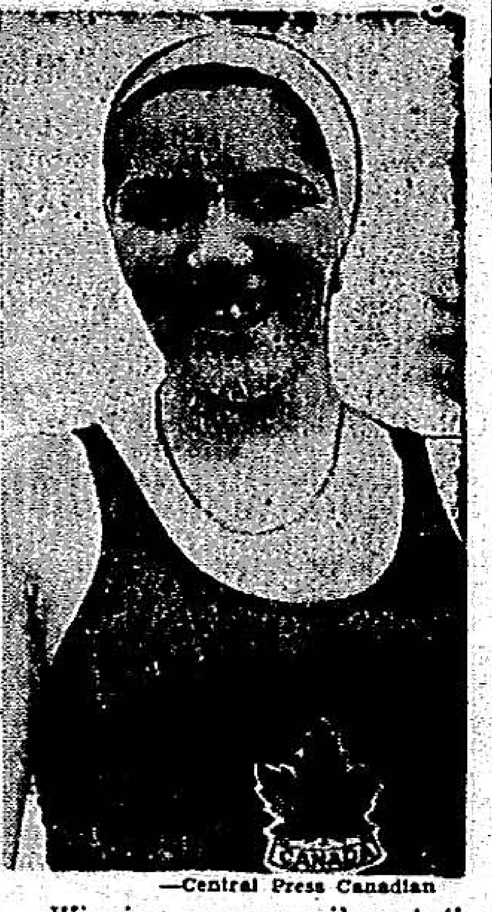

—Central Press Canadian

Winning woman miler at the C.N.E. was anothern westerner, Vivian King, 20, Winnipeg. An Olympic swimmer, Vivian swam the mile in 26 minutes, 12 seconds, only one minute behind the men.

NEW AND EXCITING

Parting From Pup Only One Of Back To School Problems

"School days, school days, dear old golden rule days," are with us once again. For some youngsters, Tuesday was the opening of a new and excitingly different way of life for they were off to school for the first time. To others it was a day met with a feeling of sadness and slight apprehension for those carefree days of summer vacation were past and if their memories served them correctly, school last year wasn't quite as grand as Dad and Mom had led them to believe.

Among the jelly bean crowd turning out in full force for the kindergarten class were many beaming faces, scrubbed to shining elegance to match the new haircut. A few of the small boys had a wide band of white below the rim of the new haircut and above the tanned neck showing where some economizing had been done during the summer months.

One little girl, twisting her hanky into shreds, tearfully sobbed her defiance of being parted with her small pup. With great tact the mother finally delivered her to the sympathetic teacher and slowly returned home with the bewildered pooch.

The reactions among the grade one youngsters varied from a casual indifference to the entire proceedings to a shy renewing of acquaintances. To them, they are pratically full grown. One lad asked his mother, "Will I be going to high school next year?" Yes, they are growing up and to some mothers the fact caused more than a slight lump-in-the-throat feeling. However, it was with a definite sense of relief that one remarked, "Boy, am I glad that school started. With my four, I doubt if I could have lasted another week's vacation."

Newmarket Man In Flying Wing

Newmarket—A nightly feature in the air show at the C.N.E. is the National Research Council's flying wing glider which can be seen at 6.30 p.m. towed across the sky by a Dakota aircraft. Aboard the flying wing is Flight Lieut. George C. Lee of Hamilton and H. R. Bennitz, a Newmarket man and technician with the Council who flies as co-pilot.

Mr. Bennitz joined National Research in October, 1945, and has been a technician with the flight research department. He has been technican with the flying wing during flight experiments. Previous to the Council he was with De Havilland at Toronto, starting in 1940 and working in the research department from 1942 on.

Unofficial reports say that the wing will be scrapped and sent to the air museum in Ottawa, but there are still experiments to be done with the wing such as stalling and spinning the glider. Before the aircraft can be put into a spin, however, modifications to the wing must be made to install wing parachutes. There is no official word whether the experiments will be continued, according to Mr. Bennitz.

Purpose of the wing is purely experimental. The National Research Council records all the data about the advantages and disadvantages of aircraft without a fuselage and the information is given to all aircraft manufacturers. One purpose of the council is to enable research to go on in Canada because there are not enough large companies which can afford research departments. The present wing is merely a prototype and would not be modified for engine power.

The craft was built in Ottawa at the Montreal Road laboratories of the Research council. It carries two men. Experiments with tailless craft go together with present trends in design. Most new aircraft tend to have swept-back wings but still retain a fuselage. The flying wing is seen as the craft of the near future. Disadvantage of aircraft with tail assembly is that it can't be loaded at the rear but the load must be around the centre of gravty, close to the wing. A flying wing can be loaded over the whole area of the craft.

Mr. Bennitz, whose home is at 11 Millard Ave., said that if the Research Council dispenses with the flying wing experiments, he will probably continue with the flight research department of the Council at Arnprior, Ont.

SHOEING COMPETITION AT PLOUGH MATCH

Among unique contests scheduled for the big International Plowing Match next month, will be several horse-shoeing competitions, and it is reported that there will be a good entry list for this almost lost art.

The plowing match this year will take place on the farm of H. W. Amy, near Burford, which is just west of Brantford in Brant county.

In one of the horse-shoeing contests, each competitor will be required to make a pair of shoes from a straight bar of iron and toe-clip and fix them, all in 55 minutes. Three prizes are offered.

In another event, ready-made shoes are to be used. Each competitor will be asked to calk, toe-clip and fix a pair of ready-made shoes in 43 minutes. Tools will be provided by the competitor. Horses, shoes, nails, anvils and forges will be provided. Use of files or wire brushes is prohibited.

There are five horse-shoeing contests listed in the program with prizes for each. A final competition will follow for those winning the various groups. From this final will emerge Ontario's champion horse-shoer. As evidence of his prowess he will receive a trophy. However, the challenge cup must be won three times before it becomes the permanent property of a contestant.

Fix Up Lawns Now Advice Of Experts To Home-Owner

A lawn rehabilitation program, to be launched at once, is proposed by J. A. Carroll, secretary, Ontario Horticultural Association. "We have never seen so many sick lawns with thin grass, bare spots, and in some places large areas completely dead and now overgrown with late summer weeds, that we feel something should be done," Mr. Carroll says. He adds that most common weeds include lamb's quarters, pig-weeds and purslane.

The condition is most severe in areas hit by the almost unprecedented drought of the past summer, he says. Many lawns had been already weakened by the very dry August and September of 1948 and did not regain strength in the months of May and June, which normally are good growing, but this year were very dry.

"Fortunately there is no better time for renovating lawns than in early September," he states. "Fall application of fertilizer should be made now. Large bare spots should be broken up, treated with fertilizer and seeded with the type of grass or mixture best suited to soil and location. Sodding would be a quick way, but many find that this is too costly and that sods free from weeds are hard to get."

Mr. Carroll points out that there are 175 horticultural societies in Ontario and the officers are ready and willing to give expert advice on local conditions. Printed material on lawns, flowerbeds and home beautification can be obtained by writing the horticultural societies branch, Ontario department of agriculture, Parliament Buildings, Toronto, or to the publicity branch, department of agriculture, Ottawa.

MORE SPORTS NEWS ON PAGE 10

Sunny Hills Reports On Corn Roast

Newmarket — Approximately $150 was cleared at the corn roast and dance held by the Home Owners' Association of the Sunny Hills sub-division on August 24. There are still a few donations untallied reported the treasurer of the night, Stew Parks. This money will be used to help provide playground equipment for a proposed park in the V.L.A. sub-division on the north-east outskirts of the town. The playground would be open to all children of the community.

All who worked on the project were more than pleased with the backing received from the people of Newmarket. A good crowd attended and seemed to enjoy the various activities provided. Starting things off with a bang, was the Newmarket Trumpet Band which paraded through the town bringing to everyone's attention the fact of the corn roast. Later at the grounds they played several selections.

A sing-song, a draw on a basket of groceries, a booth selling "red hots", ice cream and soft drinks and of course dancing to the 11-piece orchestra of Don Gilkes made it a first-rate program. One thousand and 20 cobs of corn were cooked and eaten and everyone was pleased with the quality of the corn. Great care was taken in its cooking with a novel arrangement being made to facilitate the job. The object of those working in this department was to provide tender, sweet corn, while it was still hot. Several of the boys spent the entire evening spreading corn with butter, but they felt that their efforts had been worthwhile from the generous amount of praise they received from the patrons.

There is one thing about a corn roast, even the younger members of the family can help and they did with the job of the corn husking. One small lad husked his cobs, taking each layer off separately like peeling a banana. Still he worked manfully for more than an hour and that's real co-operation at the age of four.

The association worked to a man in making their first money raising project a success. A huge bonfire provided another bright spot that evening which will form the basis for a "bigger and better" affair next year. It has been decided that the corn roast and dance will become an annual affair with probably a few additional attractions. The organization wishes to take this opportunity to thank the public for attending and all those who contributed to the success of the evening.

An Opinion On Rural Society

By JOHN ATKINS
Shingwauk Farm

The farm folk of Canada are modernizing the rural society which their pioneer forefathers founded.

Neighborhood work bees which built homes, churches, schools, barns and roads have their counter-parts in today's larger communities some of which embrace whole counties, in co-operatives, women's institutes, junior farmer clubs, agricultural societies, breed and crop associations, and recreational organizations.

A life of constructive farming, in co-operation with nature and good neighbors, is producing the most intelligent, best balanced group of young people Canada has ever known. With a superior sense of value these young people are preserving and modernizing their cultural inheritance. They are co-operating through their organizations in reviving and preserving the folk dances, music and social customs of the cultures which make Canada, adding these to the best of modern recreation. In their community halls and county centres they are enjoying the friendship of neighbors who may be many miles removed from them but have been made near neighbors by common interests and modern transportation.

The ignorance which impels people, who have not earned their own self respect, or the respect of others, to value the material symbols of prosperity above the solid satisfactions of constructive living, does not mar rural social gatherings with the snobbery which marks the social life of those whose pretensions are their only claim to notice.

The genuine values of real worth, true education and achievement are the recognized marks of merit in today's rural Canadian culture. Young men and women who build their homes and lives upon the sound foundations of good farming in good neighborhoods will reap rewards richer than those that will be gained in other fields in the coming generation.

Electric Range Value . . .
4 SURFACE ELEMENT Model
FOR USE WITH HEAVY DUTY ELECTRIC WIRING
'Heat Wave'
Priced Right at Spillette's
$169.50
Top Value Features!
TOP ELEMENTS: General Electric tubular elements. One 2,100-watt unit and three 1,250-watt units.
OVEN ELEMENTS: Top oven element, fast 2,000-watt unit, lower oven element 1,500-watt unit.
SWITCH CONTROLS: Easy, accurate switch operation with four "5-Heat" switches and "Automatic" oven control feature.
One-piece porcelain top with 5" high backsplash. Surface elements designed for easy cleaning. Sloping switch panel. Five-position switches provide heats from simmer to high. Handy electric outlet. Roomy porcelain oven. Fibreglas insulated throughout. Overall range size approx. 34 1-2" high, 23 1-4" wide, 23" deep.
IMMEDIATE DELIVERY!

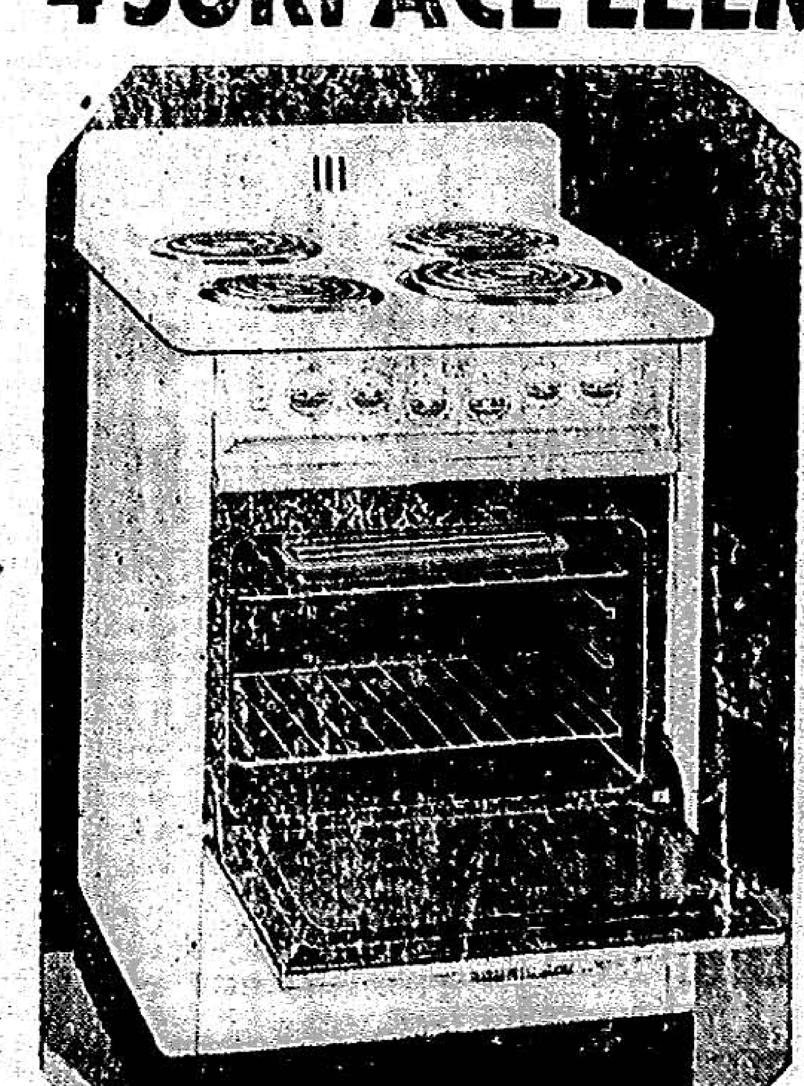

'Heat Wave'
$169.50
Order Yours NOW!
"THRIFT PLAN" TERMS
Arranged for your purchase. Convenient weekly or monthly payments, whichever suits you best.
SPILLETTE'S Appliances
RADIOS - WASHERS - REFRIGERATORS
IRONERS - ESSOTANE GAS RANGES
34-38 MAIN ST. TEL. 139
Next to Loblaw's

Use The Classifieds - THEY BRING RESULTS

THE HOMEMAKERS

Maritime Receipts Mean Good Eating Anywhere

This week sees the completion of our distinctive Canadian dishes with the presentation of four delicious ones from the Maritime provinces. However, you don't have to live by an ocean to enjoy pancakes the way British Columbia recommends them. Clam chowder is a dish that requires no introduction to east coast residents. You will enjoy preparing these recipes and your family will enjoy your serving them often.

British Columbia: "Okanagan apples and whipped cream put the pancake in a new and starring role."

LION'S GATE PANCAKES

2 Cups sifted pastry flour
½ Tsp. salt
4 Tsp. baking powder
2 Eggs
1¼ Cups milk
2 Tbsp. melted shortening

Sift dry ingredients into bowl; add beaten eggs, milk and melted shortening. Mix well and drop by spoonfuls onto a hot greased griddle. When bubbles appear, turn cakes and brown on other side. Serve immediately on hot plates.

Serve with hot applesauce and whipped cream instead of usual syrup. Sweeten the cream with brown sugar or ground-up maple sugar. Put hot applesauce and whipped cream into separate large bowls, sprinkle both with grated nutmeg and let each person help himself. Yield: 4 servings.

New Brunswick: This province's baked beans have "a flavor all their own and a tradition of many Saturday suppers behind them."

PETICODIAC BAKED BEANS

1 Pound Canadian white beans
½ Tsp. mustard
¾ Cup molasses
½ Pound salt pork, diced
1 Large onion, chopped
2 Medium carrots, diced
2 Stalks celery, diced
Salt and pepper to taste

Preparation: Wash beans, cover with cold water and let stand overnight.

Method: In the morning drain, cover with boiling water and simmer for 30 minutes. Turn into stone crock or glass ovenware baking dish. Add remaining ingredients and sufficient boiling water to cover. Mix well. Cover and place in slow oven (250 degrees). Bake for 6 to 8 hours, adding more boiling water if mixture seems dry. Remove cover for last hour of baking period. Yield: 6 to 8 servings.

Nova Scotia: "Apples have symbolized temptation since the days of Adam and Eve. This apple pudding will tempt the most jaded palate."

ANNAPOLIS APPLE PUDDING

6 Medium sized tart apples
3 Tbsp. granulated sugar
1½ Cups sifted bread flour
3 Tsp. baking powder
½ Tsp. salt
¼ Cup soft shortening
¾ Cup granulated sugar
1 Egg, well beaten
¾ Cup water or milk

Method: Grease a 10" x 6" x 2" baking dish. Slice peeled apples and arrange in bottom of baking dish. Sprinkle with the 3 tbsp. sugar. Sift together flour, baking powder and salt. Cream shortening until fluffy. Gradually add sugar, mixing until creamy. Add beaten egg. Beat well. Add dry ingredients alternately with water or milk, folding in lightly after each addition. Pour over apples. Sprinkle with combined sugar and cinnamon (1 tbsp. sugar and 1 tsp. cinnamon). Bake at 350 degrees for 45 to 50 minutes. Serve warm, cut in squares, with brown sugar sauce or plain or whipped cream. Yield: 8 servings.

Prince Edward Island: "Chowder came into being on the crest of a musical chant. It originated from the French word chaudiere which means an iron pot. The zest of this chowder is what made the voyageurs sing."

CHARLOTTETOWN CLAM CHOWDER

1 Quart fresh or 2 cans clams
¼ Pound salt pork
2 Tbsp. margarine or cooking oil
2 Medium onions, diced
4 Fresh tomatoes, diced or 1½ cups canned
6 Large potatoes, diced
Salt and pepper
5 Cups cold water

Method: Wash and drain the clams and chop them up. Set aside until needed. Dice pork and fry it in margarine or cooking oil. Add prepared vegetables, season with salt and pepper and cover with cold water. Cook slowly for 30 minutes. Add clams and cook for 15 minutes longer. (Add more water if desired.) Yield: 5 to 6 servings.

Skinny men, women gain 5, 10, 15 lbs.
Get New Pep, Vim, Vigor

WATCH FOR THE OPENING of
VICTOR'S SHOE STORE
CARRYING A FULL LINE OF
CORRECTIVE SHOES
SPECIALIZING IN CHILDREN
Main St., Opp. the Post Office Newmarket

SPECIAL PRICES TO THE EXHIBITION
Vets Taxi
Phone 458 Myers' Arcade

OPERATORS WANTED
On Ladies' Lingerie
EXPERIENCE NOT NECESSARY
Apply NEWMARK LINGERIE
DAVIS DRIVE, NEWMARKET

Lyle Spark's Restaurant and Dance Hall
Opening Dance Sat., Sept. 10
DON GILKES ORCHESTRA
TABLE RESERVATIONS $1.00 PER PERSON
Bingos and Other Entertainments to Commence Soon
Watch for Further Information

VANDORF MAN WEDS WOODBRIDGE GIRL

Gladioli and fern were the setting for the pretty wedding of Georgina Myrle, only daughter of Mr. and Mrs. Henry Stephenson, Woodbridge, and Mr. Garnet Pattenden, son of Mrs. Alfred Pattenden, Vandorf, and the late Mr. Pattenden, at Teston United church August 27. Rev. Jenkinson performed the double-ring ceremony and Mr. Leslie Robson, Toronto, was organist. Mrs. Grant Morley sang The Lord's Prayer and I'll Walk Beside You.

The bride, given in marriage by her father, looked lovely in a gown of ice blue satin and lace. Her finger-tip veil was caught by a halo headdress of lace. She carried a cascade of red roses and white gladioli petals. Miss Jean Farr, Orillia, was her cousin's only attendant and wore a gown of brown net over pink taffeta with matching headdress and carried a cascade of pink gladioli petals.

Usherettes were Mrs. Douglas Richardson and Miss Marjorie Grimsley, gowned alike in blue net over blue taffeta and wore corsages of pink carnations. Mr. Chester Pattenden, brother of the groom, was best man.

The reception was held at the home of the bride's parents at Woodbridge, R. R. 2, 6th con., where the bride's mother received the guests wearing a dress of twilight blue crepe, navy accessories and a corsage of pink carnations. The groom's mother assisted wearing a dress of navy blue crepe and matching accessories and a corsage of talisman roses.

The happy couple left on their honeymoon for points north, the bride travelling in a grey suit with navy accessories.

Of Interest to Women

NEWMARKET WOMEN'S EDITOR: Caroline E. Ion, Phone 993
AURORA WOMEN'S EDITOR: Mrs. R. D. Hodgkinson, Phone 136

BIRTHDAY CLUB

Birthday wishes are extended this week to:

Barbara Shropshire, R. R. 3, Newmarket, 15 years old on Friday, Sept. 2.

Verna Hamilton, Schomberg, 14 years old on Friday, Sept. 2.

Bryon Howard Paton, Toronto, eight years old on Friday, Sept. 2.

Karen Margaret Beare, Newmarket, nine years old on Friday, Sept. 2.

Joan Anger, R. R. 3, Newmarket, 15 years old on Friday, Sept. 2.

Marie Agnes Harrison, Mount Albert, 12 years old on Saturday, Sept. 3.

Mary Lehman, R. R. 3, Newmarket, five years old on Sunday, Sept. 4.

Danny Patrick, Newmarket, 11 years old on Monday, Sept. 5.

Christina Wallace, Acton, six years old on Monday, Sept. 5.

Jacqueline Anne White, Holland Landing, 12 years old on Monday, Sept. 5.

Billy Glover, Pleasantville, nine years old on Tuesday, Sept. 6.

James Cupples, Holt, 13 years old on Thursday, Sept. 8.

Joanne Foote, Aurora, one year old on Thursday, Sept. 8.

Frances Kathleen Davis, nine years old on Thursday, Sept. 8.

Grace Elizabeth Ewing, Newmarket, two years old on Thursday, Sept. 8.

Anne Gertrude Ewing, Newmarket, 13 years old on Thursday, Sept. 8.

Send in your name, address, age and become a member of The Newmarket Era and Express Birthday club.

W.C.T.U. TO MEET

Newmarket — The regular meeting of the W.C.T.U. will be held on Tuesday, Sept. 13, at the summer home of Mrs. E. Bate at Miami Beach. The bus time table changes on Sept. 12. Those attending please take the bus leaving nearest to 3 o'clock.

Newmarket Social News

—Mr. and Mrs. James Sanderson, Bowmanville, spent last week in town visiting Mr. and Mrs. R. H. Sanderson and Mr. and Mrs. Gordon Shropshire.

—Miss Betty Graham arrived in Newmarket on Tuesday from Glasgow, Scotland, for a few months' visit. She is the guest of Mr. and Mrs. John O'Conner.

—Mrs. M. E. R. Boudreau, accompanied by her daughter, Marlene, returned on Friday after a two weeks' trip to Montreal and Lachute where they visited Rev. Boudreau's sister and aunts.

—Miss Shirley Langford spent the weekend at the Young People's Institute, Cedardale Camp, Pefferlaw.

—Mr. and Mrs. W. A. Spear and Marilyn spent the weekend at Colburg visiting relatives.

—Guests at the home of Mr. and Mrs. N. M. Ion last week included Mr. and Mrs. E. A. Young, Toronto, Mr. and Mrs. J. N. Ion and two daughters, Hamilton, Mr. and Mrs. A. E. Young, London, and Miss Sylvia Frewing, Toronto.

—Mr. and Mrs. C. R. Londry have returned to their home in Thornbury after spending a week's holidays with their family in Newmarket.

—Miss Frances Miller has returned to the School of Nursing, University of Toronto.

—Mr. and Mrs. Harry Klinck, Stouffville, and Mr. and Mrs. Milton Clark and Cameron, Peterboro, spent an evening with Mr. and Mrs. Lorne Baker and Lloyd on their return trip from the west coast.

—Mrs. H. P. Gilman spent the weekend with Mr. and Mrs. J. L. R. Bell at Miner's Bay, Haliburton.

—Mr. and Mrs. Edward Beaudoin, Mr. and Mrs. Robert Nadeau and Miss Veronica Beaudoin, Toronto, were Sunday guests at the home of Mr. and Mrs. Norman Beaudoin.

—Mr. and Mrs. Frank Prest were guests at a wedding in Woodstock on Saturday. The remainder of the weekend they spent with friends in London and St. Thomas.

—Mrs. James Sanderson, Bowmanville, is spending this week with her parents, Mr. and Mrs. Gordon Shropshire.

—Miss Verna Shier returned on Monday night after spending the week at the Y.P. Institute at the Cedardale Camp, Pefferlaw.

—Mr. and Mrs. Roland Armstrong, Toronto, spent the weekend in town visiting friends.

—Miss Helen Miller left on Monday for Bob Jones University, South Carolina.

—Mr. and Mrs. Harry Londry spent the weekend at Sunnyside Ranch, Thornbury.

—Mr. and Mrs. John Morrison and two daughters, Barbara and Mary, Tillsonburg, were the weekend guests of Mr. and Mrs. Leonard Little.

—Mr. and Mrs. Robert Armitage, Detroit, and Mr. and Mrs. William Holt, Toronto, visited Mr. Silas Armitage Sunday.

—Mrs. M. Cane is planning to attend the wedding of her granddaughter, Miss Shirley Cane, in Toronto on Saturday, Sept. 10.

—Miss Marlene Boudreau left on Monday for Brantford where she will resume her position on the teaching staff of the Alexandra School.

—Mr. and Mrs. H. J. Cain and children spent a few days last week at Miner's Bay, Haliburton, the guests of Mrs. J. L. R. Bell.

—Donald Brice and Lloyd Baker spent last week at Cedardale Camp, Pefferlaw.

—Mrs. Fred Watson, London, England, who has been staying with her aunt, Mrs. A. Thompson, for the summer months, has left Newmarket to stay in New York for a few days before leaving for England.

—Mr. and Mrs. Albert Bailey and children returned to Dundalk on Saturday after spending three weeks' holidays with Mrs. Bailey's parents, Mr. and Mrs. Wilfred Traviss, and at Alcona Beach a few days and at Glen Rocks Bible Conference the past week at Lake Rosseau.

—Mr. and Mrs. Wilfred Traviss motored to Algonquin Park on Sunday with their son, Gordon, and his family and returned on Monday night. They saw ten deer in the park.

—Mr. John Hunter of Western University and a friend, Miss Bradshall, spent the weekend with Mr. Hunter's mother, Mrs. A. Thompson.

—Mr. and Mrs. M. Tedford and Mr. George Bunn, Montreal, have been visiting Mrs. Tedford's mother, Mrs. M. Bunn, and family this last week.

—Mr. and Mrs. Harry Broughton, Sault Ste Marie, Mr. and Mrs. Alan Broughton and two daughters, Beverley and Barbara, and Mrs. C. Book, Toronto, visited Miss Nellie Broughton last week.

—Weekend visitors of Mr. and Mrs. Allan Cryderman were Mr. and Mrs. J. W. Sheldrick and family of Smithville, Mr. and Mrs. Roy Lounsbury, Smithville, and Mr. and Mrs. Gordon Nelson, Stoney Creek.

—Mr. Frank McBride, Warren, Ohio, accompanied by his daughter and family arrived on Saturday and spent the weekend with Mr. McBride's sister, Mrs. Freeman Lloyd. They had not seen each other for 27 years.

AUXILIARY MEETS

Newmarket — The Evangeline Auxiliary of Trinity United church will meet on Tuesday, Sept. 13, at 8 p.m. in the Sunday-school room. Mrs. A. M. Colville will complete the Study Book. Special music is being arranged. As this is the first meeting of the fall season, a good attendance is anticipated.

ASSEMBLY LINE

Special Clerks For Book Rush

GUESTS AT C.N.E.

Newmarket — Attending the women's luncheon at the Tea Room, Women's Building, Exhibition Park, as the guests of the president and directors of the Canadian National Exhibition Association, Toronto, were the following ladies from Newmarket: Mrs. M. B. Seldon, Mrs. J. E. Morris, Mrs. H. Elines, Mrs. G. E. Case, Mrs. Joseph Dales, Mrs. N. L. Mathews and Mrs. N. M. Ion.

IMPROVING

Newmarket — Mr. W. Palmer, Timothy St., who was taken ill three weeks ago, is improving slowly although still confined to bed. His neighbors wish him a speedy recovery.

HAS OPERATION

Newmarket — Mrs. Gertrude Chappel has returned home after undergoing a serious operation in Toronto General hospital, but is improving.

Newmarket—Main St. merchants were busy on Tuesday with mothers making last minute purchases for their children. Not the least crowded of the stores was Campbell's where a battery of clerks waited for the inevitable onrush of business. Shoppers were amazed at the lengthy list of supplies needed for even the junior grades and wonder how they ever made it with just the few essentials of their day.

With assembly-like procedure customers were referred to special clerks; their list checked; passed along to another clerk installed at an adding machine; then to the parceller or perhaps we should say "bagger" for everything went into a shopping bag reminiscent of the Ex and finally we arrived at the cash register and we made our exit. This super-market type of service proved very efficient in handling the crowds of youngsters who descended on the store at a later interval. Clerks reported that if anything, it was busier than in past years.

Marian Martin Patterns

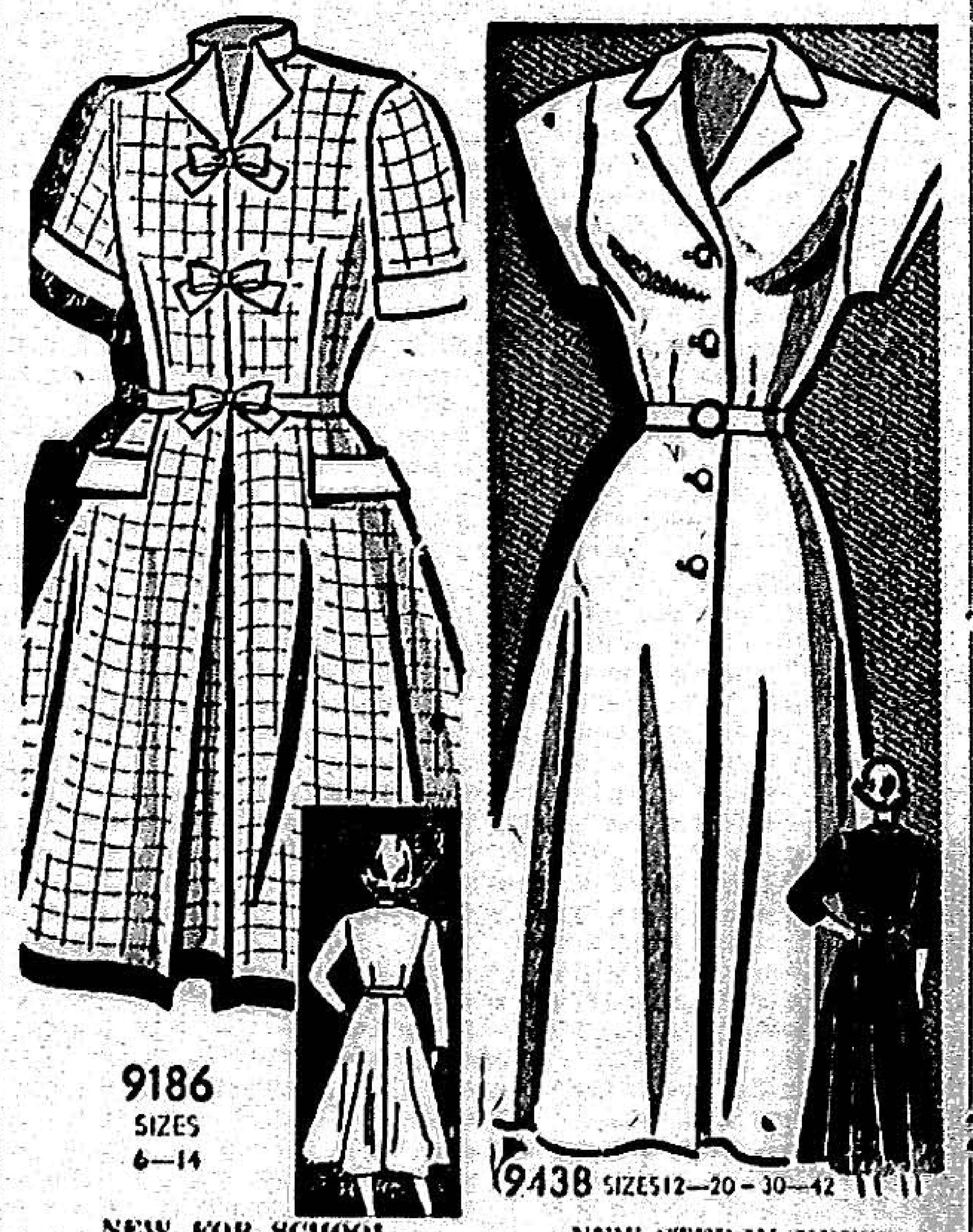

NEW FOR SCHOOL

The smartest girl in class! That's your daughter in this new classic. Crisp wing collar, pocket tabs and cuffs, and three little bows on a love of a dress!

Pattern 9186 comes in girls' sizes 6, 8, 10, 12, 14. Size 10 takes 2 1-2 yds. 35-in.; 5-8 yd. contrast.

This easy-to-use pattern gives perfect fit. Complete, illustrated Sew Chart shows you every step.

Send **TWENTY-FIVE CENTS** (25c) in coins (stamps cannot be accepted) for this pattern. Print plainly **SIZE, NAME, ADDRESS, STYLE NUMBER.**

Send your order to the Era and Express, Pattern Department, Newmarket, Ont.

NEW STEP-IN DRESS

Simplest version of the new step-in dress! Smartest thing you can sew, with deep neckline, classic collar, bloused bodice. You'll wear it everywhere all season!

Pattern 9438 in sizes 12, 14, 16, 18, 20; 30, 32, 34, 36, 38, 40, 42. Size 16 takes 3 7-8 yards 35-inch.

This easy-to-use pattern gives perfect fit. Complete, illustrated Sew Chart shows you every step.

Send **TWENTY-FIVE CENTS** (25c) in coins (stamps cannot be accepted) for this pattern. Print plainly **SIZE, NAME, ADDRESS, STYLE NUMBER.**

Send your order to the Era and Express, Pattern Department, Newmarket, Ont.

DR. THOMAS' ECLECTRIC OIL
for COUGHS, COLDS and SIMPLE SORE THROAT

The Common Round . . .

By Isabel Inglis Colville

ONE THING AND ANOTHER

In a year when your poor flowers looked at you with dirty faces and you could do nothing about it, it was a joy to see the gardens which Sir Harry Oakes' munificence made possible at Niagara. Sheltered, sunny and serene they lay the morning we saw them and as Mrs. Evans and I agreed, they looked far more like the rich rugs of some oriental potentate than they did like living things. One felt that if a hand touched them, the soft pile of a rich rug would lie fluffily under that hand. And the tree roses, exquisite in color, and sitting so proudly aloft, glowed like living jewels in their green settings.

Before bidding farewell to the Falls, we visited the greenhouses. One of the courteous attendants was washing the group of statuary which meets you as you enter and he said he had been at it three weeks now! He also said that this was not the bloomiest time—we should be there when the crysanthemums were in their glory. But the palms towered over us and colorful blossoms surrounded us and who were we to complain? We drove home through towns and villages nestling in their orchards with people in trees picking, people in sheds packing and people outside loading into the trucks that would carry their lovely burdens far and near.

We reached Toronto in the rush hour. This is the time when drivers assume a rush hour expression . . . a set look of "I've got to get there someway or other", and when you are one of the seemingly enextricable tangle of cars, trucks, street cars, bicycles, pedestrians and motorcycles, it's a grand thing to be able as we were to sit back and put implicit faith in your driver and to arrive at a restaurant ready for a good meal.

Then a drive home through the lovely Canadian twilight, to be greeted with reproachful mews by two and a half cats who, in no uncertain terms, told us that they lost their appetites when we left, and this was borne out by the fact that most of their food was untouched, but whenever they saw us they rushed to their plates and gobbled up their food and demanded more.

Beauty has entered a new phase with Daffy—the jealous stage. She lures Daffy outside and hides him then forgets—or pretends to forget—him and goes mourning through the house hunting him. However, he always turns up and is learning to fetch and carry a wee ball. He's an adorable kitten.

Labor Day Thoughts

It is a grand thing to think that labor, however tardily and painfully, is coming into its own and to think that in a time when we hear that Czechoslovacia is going to eliminate all church holy days from its calendar, we keep our holy days with an ever-growing reverence and appreciation and added to these, is a day which the people who work with their hands can call their own.

A nation has taken a great step forward when labor has achieved dignity and a place in the sun. The sun shines alike on those who labor with their heads and with their hands and each has his place in the social economy of a nation. The only people for whom a nation has no room are those who, when able, contribute neither brains nor brawn.

We are a young nation with much to learn, but we are learning, that if our land is to prosper, labor and management must both be willing to concede the fact that each must respect the other's rights—that is democracy!

Signpost of Satisfaction
Your DOMINION Store

GARDEN FRESH FRUIT AND VEGETABLES

RIPE BANANAS	FIRM	16c LB.
CELERY STALKS	CRISP, TENDER	2 FOR 19c
POTATOES	ONTARIO NO. 1	10 LB. 35c
SUNKIST VALENCIA ORANGES	SIZE 344	23c DOZ.

GUARANTEED QUALITY FIRST MEATS

FRESH PORK SHOULDERS,	HOCK OFF	43c LB.
FRESH PORK BUTTS,	LEAN AND MEATY	55c LB.
LAMB FRONTS,	LEAN AND ECONOMICAL	39c LB.

LYNN VALLEY PEACHES HALVES 20 Oz. Tin 21c
GOLDEN KERNEL CORN BRODERS BRINE PACK 2 20 Oz. Tins 29c
CHOICE TOMATO JUICE PRIDE OF NIAGARA 3 20 Oz. Tins 25c

CLARK'S—IN CHILI SAUCE PORK & BEANS 20 Oz. Tin 15c
FANCY NEW PACK—B.C. SOCKEYE SALMON ½'s Tin 40c
PRIDE OF THE VALLEY GREEN PEAS 3 20 Oz. Tins 25c
AYLMER—CHOICE CUT WAX BEANS 20 Oz. Tin 15c
LYNN VALLEY—CREAM STYLE WHITE CORN 2 20 Oz. Tins 33c
PARKHILL—STD. TOMATOES 2 20 Oz. Tins 29c

RICHMELLO—FRESHLY GROUND COFFEE 1 lb. Bag 54c
PICKLING—WHOLE MIXED SPICE 8 Oz. Pkg. 17c
CROWN OR CORONA SEALERS Pint Size Doz. $1.21
IT'S HERE! WE HAVE IT! DUZ Large Pkg. 34c
OGILVIE'S—CHOCOLATE CAKE MIX 16 Oz. Pkg. 29c
CANADA—SPIRIT—MALT—CIDER VINEGAR B.B. 19c

Our Guarantee
All merchandise sold at your Dominion Store is unconditionally guaranteed to give you 100% Satisfaction

VALUES EFFECTIVE
THURS. - FRI. - SAT. — SEPT. 8 - 9 - 10

EGGS WANTED
We pay highest market prices for eggs. Shipping flats available at our stores. See manager for particulars. Reg. grading station S-27.

Your DOMINION Store

BUYS WHYS

MONTREAL.—There's a glorious feeling of accomplishment in a well-stocked jam cupboard. And with CERTO Fruit Pectin you get up to 50% *more* jam or jelly from the same amount of fruit. With Certo, too, results are *sure* if the simple directions under the Certo bottle label are followed *exactly*. For Certo is the natural jellying substance in fruits, in concentrated form. So *perfect* jams and jellies can be made with Certo in about one-third of the time it formerly took by the long boil method.

Surprise For Your Youngsters' Back-To-School Lunch Baskets! . . . the special treat of these scrumptious *Peanut Cookies* made with FIVE ROSES FLOUR. That's the famous "for all-purpose baking" flour thousands of home-makers insist on. And you can be sure your *Peanut Cookies* will be the height of mouth-watering perfection when you make them with "Five Roses" like this:—

2 cups sifted Five Roses Flour
2 tspns. baking powder
½ tspn. salt
½ cup shortening
1 cup sugar
2 eggs
½ tspn. vanilla extract
¼ cup milk
1½ cup chopped peanuts

Sift together flour, baking powder and salt. Cream together shortening and sugar until light and fluffy. Add eggs and vanilla extract. Beat well. Add flour mixture to creamed mixture alternately with milk. Add peanuts. Drop by teaspoons on ungreased baking sheet. Bake in hot oven 400 deg. F. for 10 minutes. Makes 4 dozen cookies.

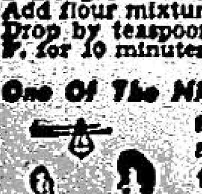

One Of The Nicest Things about a holiday is getting off to a fresh start after it's over. That's why this time of year is such a *good* time to prepare for *your next year's vacation!* And one of the best ways I know to do this is to open a "Sunshine Account" at the BANK OF MONTREAL! You'll be so glad of this special B of M *Savings Account* when holidaytime comes 'round again. No money worries to take the "edge" off your vacationtime fun! So why not decide *now* how much vacation money you're going to need? . . . put one-twelfth of this sum each month into your B of M "Sunshine Account"!

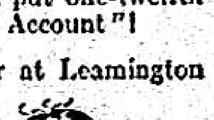

The Crop's In! . . . The Soup's On! Yes, every year at Leamington and Wallaceburg, Ontario, thousands of pickers gather a rosy, rich harvest of specially grown tomatoes for Heinz and you! So that all year 'round you can have the deliciousness of HEINZ TOMATO PRODUCTS . . . *Heinz Cream of Tomato Soup — Heinz Tomato Juice — Heinz Ketchup and Heinz Chili Sauce!* I'm stocking up *now* on these "famous four" . . . and counting on them to liven up meals from this September to next! The soup as a steaming first course — the juice as a cocktail — the ketchup and chili sauce to add zest to the flavour of main dishes . . . your family will love them all! That's why I suggest you keep well supplied . . . "pick" the pick of the Heinz tomato crop from your grocer's shelves now!

Plums, Pears, Grapes . . . *all* the autumn fruits are at their best now — *full* of wonderful, sun-ripened flavour. *Enhance* their flavour in a sparkling JELL-O mould, such as this: Dissolve 1 package of Lemon Jell-O in 2 cups hot water. Chill until slightly thickened. Fold in 1 cup diced pears and 1 cup diced plums. Turn into mould; chill until firm. Unmould at serving time; garnish with whipped cream. Fresh-fruit tanginess, gay colour, *perfect* consistency make Jell-O combine beautifully with a variety of fruits . . . make it delicious served plain, too. There are *seven* grand "locked-in" flavours of Jell-O Jelly Powders.

USE ERA AND EXPRESS CLASSIFIEDS IN TURNING ARTICLES YOU NO LONGER NEED INTO CASH

YOUNG HOPEFULS BY DOROTHY MUIR BOWMAN

The Conversion of a Show-Off

John, teen-ager, proves to have underlying sterling qualities of leadership to supplant his spectacular "show-off" exterior.

John was one of four leaders appointed by and from 50 young campers. He immediately assumed what he considered his duties as leader. He began leading, not only his own group, but the entire camp.

When the staff asked for volunteers or challenges for songs, skits or stunts, John was always the first to respond. Not only did he do all the speaking for his group, but he performed for it as well.

The fact that John was keenly alert and capable was openly admitted by everyone. However, his willingness and active participation resulted in other leaders and their groups remaining in the background, as nonentities. John appeared as the camp "show-off".

Since camp life is intended to develop inert talents among all campers, John's solo enthusiasm needed some alterations. It needed to be directed along lines of inspiring others to perform instead of continually and completely overshadowing others. This all-important phase of a leader's responsibility was new to John. Nevertheless, John didn't want to be permanently branded as a "show-off" so he accepted staff criticism and began to solicit the co-operation of his group and helped to promote individual initiative and talents among the other campers.

At the close of camp, John—without losing his own personality as an enthusiastic, competent and versatile individual—had added so much to camp life, generally, that he was chosen by and from the 50 campers to be the Spirit of Camp.

MISCELLANEOUS SHOWER

Newmarket—A miscellaneous shower was held on Tuesday evening at the home of Mrs. Donald Burch for Miss Helen Winger, bride-elect of September 17. About 20 friends of the guest of honor gathered for an enjoyable evening. The honoree was the recipient of many lovely gifts. A dainty lunch was served by the hostess.

Poem on Newmarket Steals C.N.E. Show

Newmarket stole the show last Wednesday at the C.N.E. Women's Luncheon. These affairs are held daily during the Exhibition to entertain the outstanding women of Toronto and neighboring towns. On Wednesday seven from Newmarket attended. As hostess, Kate Aiken was her usual gracious self.

This year a representative of each town was asked, instead of giving a talk, to tell the highlights of her town in eight lines. They had to rhyme too. Doing the honors for Newmarket was Mrs. M. B. Seldon and without a doubt she turned in the best performance. Here is her original poem on our town:

NEWMARKET!

The trader, brave and pioneer
have left a charge to us,
A heritage of storied lore, an
almost sacred trust
To make our town one of the
best, and this we try to do,
Through our many groups of
citizens, of which here are a
few,
A Lion's club, a C. of C., a
Women's Institute,
A Home and School, an Arts and
Crafts, an active Hobby
Group,
A Recreation Council, Parcels
for Britain too,
A floral, Red Cross, a B. and P.—
eight lines — and not half
through.

CROWDER-EADE RITES AT GORMLEY

In a setting of gladioli and roses at Gormley United Missionary church, Grace Laurene Elizabeth Eade, daughter of S. E. Eade, Gormley, was married to Bruce Harold Crowder, son of Mr. and Mrs. Gordon Crowder, Stouffville, on August 27. Officiating ministers were Rev. H. S. Hallman and Rev. Bricker. Soloist at the wedding ceremony was Cyril Redford with Mrs. Cyril Redford, the organist.

The bride, given in marriage by her father, wore an ivory satin gown with chapel veil and carried a white Bible with streamers and red roses. The bridesmaids, Edna Eade, the bride's sister, and Earla Gray, friend of the bride, wore gowns of pink flock taffeta and carried Johanna Hill roses. The matron of honor, Mrs. Edna Davis, sister of the groom, wore a green flock taffeta gown and carried cream Johanna Hill roses. The flower girls were Joan Flintoff, cousin of the bride, and Marilyn Crowder, a niece of the groom. They wore yellow flock taffeta and carried nosegays.

Bruce Eade, the groom's brother, was best man and ushers were Lorne Crowder, the bride's brother, and Walter Flintoff, the bride's uncle. At the reception held in the church basement the groom's mother wore a blue figured crepe dress with white accessories and a corsage of red roses. The bride's mother received in a gray crepe dress with navy accessories and a corsage of red roses.

For travelling to Montreal the bride chose a gold suit with matching hat and green accessories and furs. The couple will live in Toronto.

TRINITY W.A. RESUMES

Newmarket—The Women's Association of Trinity United church started the fall term with a meeting in the Sunday-school room on Thursday, Sept. 1. Mrs. J. E. Morris presided. An interesting paper on "The Gate Beautiful" was given by Mrs. A. M. Colville.

(Advertisement)

Health, Beauty and You

Loveliness is born of radiant good health. When you seek to have and hold the bouyant, youthful charm that every woman wants—and every man admires—you think first of the health and symmetry of your body. In the very wearing of your clothes, trim smartness results only when the figure beneath is smartly trim. "But," you say, "I am so busy. How can I find time to exercise for my health's sake?" Listen—if you neglect your body, someday it will let you down and you may have to take time "to be sick".

Recent figures reveal that 500,000 yearly die of circulatory ailments. Leading medical men estimate that half of today's children will die of circulatory troubles, and thousands will be disabled. This does not need to include you.

You are invited to visit by appointment the Fenn-dale Health Resort at 66 Gorham St., Newmarket. Come in . . . Look around . . . Get acquainted. Maybe you have a problem we can help you solve!

Our Aim

If you are ill—to help you to health
If you are well—to help you retain your health

FENN-DALE HEALTH RESORT
66 Gorham St.
Newmarket Phone 925

IT'S A Woman's World

By Caroline E. Ion

The current number one question seems to be: "Have you seen the Ex?" and judging from the number of townspeople we met there on Wednesday, we'd hazard the guess that there are very few in town who can't answer that question in the affirmative. Listening to the band concert; waiting in line to view the Hope diamond; filling in the coupon for a free Persian lamb coat; watching the women's five-mile swim . . . everywhere we ran into Newmarket-ites. Some of these we hadn't even seen since last spring.

As the day advanced some of the smiles became a trifle worn, but everyone appeared to still be having fun. We met cousins from Hamilton, a school friend from Nova Scotia and oh, yes, some people from Newmarket. When they say that the Ex is first in everything, they mean it . . . whether it is renewing acquaintances or the atomic display.

Newmarket was in the limelight that same day at the directors' luncheon for Ontario women at the C.N.E. when seven local ladies accepted Kate Aiken's invitation and attended. Instead of making speeches, the representative from each town told of her community in eight lines of verse. Doing the job for our town (and very nicely, too), was Mrs. M. B. Seldon. Informal and friendly from the beginning the gathering welcomed every opportunity for merriment.

As a special guest, Alphie Myhre, who had arrived that morning for the old-time fiddlers' contest from Kingman, Alta., played several selections. Alphie who had never travelled on a train before in his entire 11 years took all the special catering and attention with a big grin. Dressed to the queen's taste in western cowboy style, he was accompanied on his fiddle by Horace at the grand piano. We never did learn what Horace's surname was but he had a wonderful time running out to the kitchen between numbers for some more lunch. Acknowledging his bows he would sip appreciatively at his coffee.

Later we were pleased to learn that Alphie had taken second place in the old-time fiddlers' contest. He had had no music lessons and had been "fiddling" for under three years. Each time we shall hear, "Over the Waves", there will appear the picture of a happy youngster, toe tapping time to his music, playing for his lunch and enjoying every moment of it.

That $10,000 Suit

To liven matters further, models from the High Style fashion show were presented. On a very striking blonde, the much talked about $10,000 suit was modelled for our close inspection. In a simpler styling and one which would be more appropriate to the average woman was an attractively tailored suit in medium blue with a wine thread. Accenting this color note were the accessories of wine. The hat, one of this fall's head-hugging types, was made entirely of feathers, wine and the same shade of blue as the suit. It was a lovely ensemble. The motif of the C.N.E. Princess Gates was the inspiration of another chapeau. It was very striking. Rather on the type of an all white skull cap, it had two large white wings affixed above the ears of the wearer (to the hat not the model). It resembled the headgear associated with Hermes, and would have warranted more than a raised eyebrow from the long suffering males of the species.

One of the speakers at the luncheon in whom we were particularly interested was Mrs. Armstrong Collins who spoke for the Canadian Federation of Business and Professional Women's Clubs. She has visited the local club on two occasions and has been very generous with her assistance with many of the newly organized clubs. Speaking of the quarter million women who make up the membership of the International club in 25 countries, Mrs. Collins said that they were "neither fiery feminists nor insufferable suffragettes".

Inspect Handicrafts

Following the luncheon we took the opportunity to visit the Canadian Handicraft Guild room in the Women's building. Here we could have stayed for hours, but in the short time available inspected all the various handicraft arts exhibited there. The women demonstrating these arts were answering all the questions asked. There we re-met Mrs. Martha Kidd, Scarboro, who gave the lectures in Newmarket on linoleum block printing in the fall of 1947. She was surrounded with a group of interested watchers, but took time for a brief chat. In the ceramics booth two other ladies were busily engaged in making some delicate flowers which would adorn ashtrays, also hand-made.

An exhibit which was completely new to us was that of the painting of Ukrainian Easter eggs. It was fascinating to watch the worker, a Mrs. O. Hamara, who was born in Canada of Ukrainian parents, work on the eggs and at the same time explain their significance. It was a wonderful day, exhausting, but definitely enjoyable.

Aurora Social News

Doreen Seidel returned home from Vaughan District Girl Guide camp.

Joyce Klam, Toronto, who has been visiting Mr. and Mrs. Wm. Mingay, returned home on Friday.

Mr. and Mrs. Wm. Mingay spent the weekend in Toronto.

Miss Rose Spence spent a few days last week with her mother, Mrs. Geo. Spence.

Mr. and Mrs. O. Heath spent the holiday weekend with friends in Niagara-on-the-Lake.

A number from Aurora attended the Barton-Brown wedding on Saturday at St. Mathew's church, Toronto.

Miss M. Andrews played the music at the Barton-Brown wedding in Toronto on Saturday.

Mr. and Mrs. R. D. Hodgkinson spent the holiday weekend at the home of Mrs. Jack Grant at Niagara-on-the-Lake.

JR. LADIES' AID

Newmarket — The first fall meeting of the Jr. Ladies' Aid of the Christian-Baptist church will take the form of a pot-luck supper. It will be held in the basement of the church on Tuesday, Sept. 13, at 6.30 p.m. Mrs. Fred Breckon will be the guest speaker.

C.W.L. RESUMES

Newmarket — The Newmarket division of the Catholic Women's League will hold the first meeting of the season in St. John's school on Tuesday, Sept. 13, at 8.15 p.m. The evening's business will deal with the plans for the coming year's activities.

ST. ANDREW'S W.M.S.

Newmarket — The W.M.S. of St. Andrew's Presbyterian church will meet at the manse on Wednesday, Sept. 14, at 2.30 p.m. An interesting program has been arranged.

ENTER NORMAL SCHOOL

Newmarket — Seven graduates from the Newmarket high school will enter the Toronto Normal school on Tuesday, Sept. 13, for the one-year course. They are: Ruth Mary Winch, Mary Lou Little, Audrey Rowland, Margaret King, Beryl Climpson, Eloise Miller and Doris Pollock.

Legion Auxiliary Has First of Season Euchres

Newmarket—The Ladies' Auxiliary held its first euchre of the season at the Legion Hall on Thursday night, Sept. 1. There were 13 tables. The first Thursday of each month will see a similar euchre party held by the group. Winners at the euchre were: lady's first, Mrs. B. McCarnan; gentleman's first, Mrs. Tedford; lady's lone hand, Mrs. A. Carruthers; gentleman's lone hand, Mr. F. McGuire; consolation lady's, Mrs. Edna Lloyd; consolation gentleman's, Mr. A. Skelton.

IN HOSPITAL

Newmarket — Mr. S. Madill is a patient at Toronto East General hospital. His condition is reported to be serious.

HOPE

A miscellaneous shower was held at the home of Mr. Jack Pegg last Wednesday evening in honor of Miss Margaret Morton, bride-to-be. About eight were present. Many lovely gifts were received after which a bounteous lunch was served.

GIVEN SIX MONTHS

Aurora — Charged with the theft of a Skilsaw from the construction firm of Hill and Murray, William Trent, Aurora, was sentenced to six months in an Ontario reformatory by magistrate Kenneth Langdon in Newmarket court Friday. Trent pleaded guilty to the charge and admitted selling the saw.

MURPHY PAINTS
AND NARVO ENAMEL
Sunworthy Wallpapers,
Congoleum by the yard,
Hall runners and rugs,
and fireplace mantels
A. G. LEE
129 Main at Queen Phone 347R
Newmarket

"...but first we want TIMKEN Silent Automatic OIL HEAT"

Above: Wall Flame Burner in Boiler
Below: Wall Flame Burner in Furnace

When careful buyers plan for better living, they place Timken Silent Automatic Oil Heat *first* on their "Most Wanted" lists. No other home improvement can give *you* so much satisfaction!

DON'T DELAY! Now Is The Time To Install This Modern Automatic Oil Heat!

Get ready *NOW* for chilly autumn days—and nights—so soon to come! Install Timken Silent Automatic Wall-Flame Oil Heat and beat cold weather to the punch. Enjoy this easy, carefree comfort—this amazing quietness and cleanliness—this unequaled fuel oil economy! And remember—fuel oil prices are low. See your nearest Timken Silent Automatic Authorized Dealer listed below.

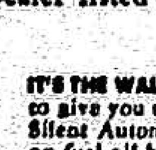

IT'S THE WALL-FLAME THAT MAKES THE DIFFERENCE—Scientifically engineered to give you utmost heating value from every drop of oil, the famous Timken Silent Automatic Wall-Flame Burner consistently saves up to 25% or more on fuel oil bills. Ask your neighbor!

Mail to
NOBLE ELECTRIC
Timken Silent Automatic Dealer, Sutton West

Gentlemen:
☐ I'm interested in Timken Silent Automatic Oil Heat. Please send me free literature.
☐ Without obligation, please make a scientific heating survey of my home and quote the new low cost of installing a Timken Silent Automatic Oil Burner.

NAME
ADDRESS

TIMKEN Silent Automatic OIL HEAT
TIMKEN SILENT AUTOMATIC DIVISION
The Timken-Detroit Axle Co. of Canada Ltd., Windsor, Ont.

NOBLE ELECTRIC

TIMKEN SILENT AUTOMATIC SALES AND SERVICE
Telephone 94w SUTTON WEST

Delicious Flavour!

VACUUM PACKED • ALWAYS FRESH

Letters to The Editor are always welcome

COOK the Essotane Way

BEACH Model 834

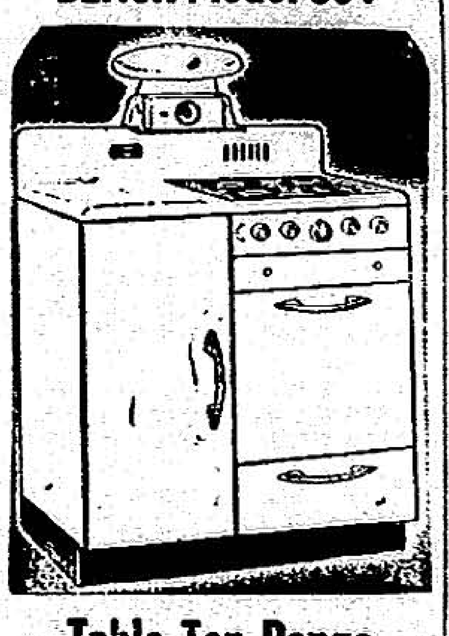

Table Top Range

* New style surface burners (1 giant and 3 standard) with quick release, die-cast aluminum heads—each burner controlled by a simmer-set valve.
* Gas filter supplied with adjustable flash-lighter.
* Removable die-formed, enamelled Thrift cooking top facilitates cleaning and improves appearance of Turret Range Top.
* Oven (20" deep) insulated and enamelled is equipped with Robertshaw control and fitted with non-tilting, lock type oven racks. The oven door suspension mechanism permits door to be left slightly ajar for broiling and ventilating purposes.
* Drop front smokeless drawer broiler operates on ball-bearing slides.
* Special compartment to accommodate broiler pan when not in use.
* G-834B is designed with storage compartment equipped with waistline utensil drawer.

$169.50

Complete with light assembly $190.00

BEACH Model 424

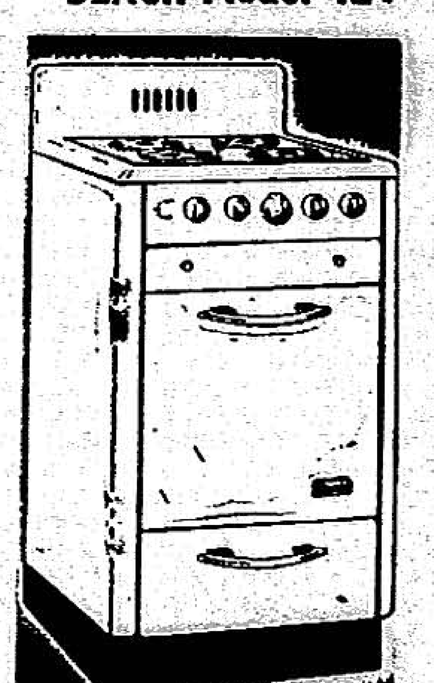

Apartment Size

4 Burner.

Large Thermostatic roasting and broiling oven.

Gleaming white enamel.

Flash lighter and gas filter.

$134.50

COME IN TODAY AND SEE THESE BEACH GAS RANGES of Outstanding Merit

J. L. Spillette & Son

Phone 139 Main St., Newmarket

Era and Express Classifieds bring results

OPENING SAT., SEPT. 10

DANCE TO YOUR FAVORITE BAND
at the
BLUEBIRD INN
ADMISSION 25c PER PERSON

A. EVES & Son

Cleaners - Pressers

10 MAIN ST. PHONE 419
NEWMARKET

Fast Dependable Service Moderate Prices

Let Us Look After Your Cleaning-Pressing Problem

'Bridge Takes Vets 8-7 First Of Semi-Finals

When a pitcher sends down 13 of the opposition swingers via the strike-out route and allows a stingy six hits you'd naturally expect he'd won a victory. That's what Bill VanZant did Friday evening in the first game of the North York League semi-finals against Woodbridge. But did he win? No he did not. Bill lost a tough 8-7 decision. Reason — the Vets failed to accord him any support. They commited ten errors, enough to cause the best of pitchers to turn in his union card. Woodbridge taking full advantage of the situation, pushed into a 6-2 lead at the end of four and nursed it through to an 8-7 win. That gives the Bridgers a one-game lead in the best three out of five series.

The Vets grouped a pair of hits in both the first and second for single runs. A double by Harvey Gibney and a single by Mickey McNulty did the necessary in the first. John Hisey and Harvey Gibney collaborated for the second marker.

Woodbridge got along to building up a lead in the third on two hits and three errors that gave them four runs. Another two miscues and a hit added two more in the fourth. Woodbridge tacked on a run in the sixth and Bill VanZant gave Nimo Robinson, Woodbridge's third sacker, something just a little too good to swing on in the seventh and it whipped over the right field fence. That was their eighth run and later proved to be the winner.

Down three runs in the ninth high hopes were held for that rally that got underway as Normie Legge laid down a perfect bunt, Ken. Tupling strolled and Joe Tunney tripled them home. But the rally bogged down and finally moaned to a stop as Mickey. McNulty skied high to short and Tod Mosler went down pitcher to first. Joe Tunney was left at third with the tying run.

Our gang out banged Woodbridge on 13 hits against six. Many were wasted though as Wilf. Bannon, a newcomer with the Woodbridge crew, came through in the clinches.

Asset one was Norm. Legge with four for four, doing a repeat performance to complete a round-tripper on a bunt. Harvey Gibney had three, one a sure baser that went for naught as Gib. was ruled out for overstepping third on the journey around. Joe Tunney, John Hisey and Mickey McNulty had two each, the latter coming up with a home run. There was one thing to be said for the McDonald clan, they presented a shifted line-up starting off with Mickey McNulty at second and Charlie VanZant at first.

More Sport News on Page 7

Mail Your Cheque Now!

Subscriber's tickets for Barrie Flyers home games for 1949-50 Season may be purchased by mail up to September 15.

Send your money by either cheque or money order to

Barrie Flyers Hockey Club

47 Elizabeth St., Barrie

YOUR INITIAL DEPOSIT of $2 for each seat entitles you to free tickets for the last two games of the season providing your tickets have been used for every game.

Holland Theatre

BRADFORD

THURSDAY TO SATURDAY
"THE WALKING HILLS"
Randolph Scott - Ella Rains - William Bishop
IN COLOR
"16 FATHOMS DEEP"
Arthur Lake - Lon Chaney - Eric Briggs
MATINEE SATURDAY 2 P.M.

MONDAY TO WEDNESDAY
"THE SEARCH"
Montgomery Clift - Aline MacMahon
SECOND FEATURE
"BLONDIE'S SECRET"
Penny Singleton - Arthur Lake

TUESDAY NIGHT IS FOTO-NIGHT
1st OFFER $200
2nd OFFER WILL BE $95

ROYAL

THEATRE AURORA

WEDNESDAY, THURSDAY 2 DAYS SEPT. 7 - 8
Dennis O'Keefe - Louis Hayward in
"WALK A CROOKED MILE"
Plus
"HEADIN' FOR HEAVEN"
LAST COMPLETE SHOW 8.15 P.M.

FRIDAY, SATURDAY 2 DAYS SEPT. 9 - 10
John Wayne - Gail Russell
"WAKE OF THE RED WITCH"
Plus Cartoon
MATINEE SATURDAY, 2 P.M.

4 DAYS MON., TUES., WED., THURS. SEPT. 12 TO 15
Clifton Webb - Shirley Temple - Tom Drake - Alan Young

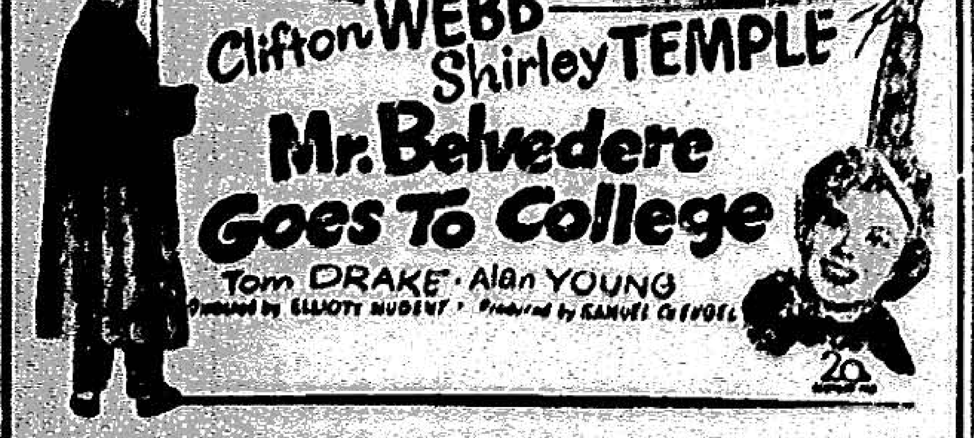

PLUS "SOAP BOX DERBY" - CARTOON
DOORS OPEN 6.15 P.M.
FIRST SHOW STARTS 7 P.M. - SECOND SHOW 9.05 P.M.

STRAND

THEATRE NEWMARKET, PHONE 476

MONDAY TO FRIDAY BOX OFFICE OPENS AT 6.30
SATURDAY BOX OFFICE OPENS AT 5.30
SATURDAY MATINEE DOORS OPENS 1.15, STARTS 1.45

Playing Friday - Saturday, Sept. 9 - 10

SHOWING AT 8.40 & 9.40

PLUS INTERESTING SHORT SUBJECTS
ALSO — LATEST NEWS — COLORED CARTOON

Two Days Only - Monday, Tuesday, Sept. 12-13

PLUS — LATEST NEWS — COLORED CARTOON
LAST COMPLETE PROGRAM AT 9

Wednesday - Thursday, Sept. 14 - 15
LAST COMPLETE PROGRAM AT 9

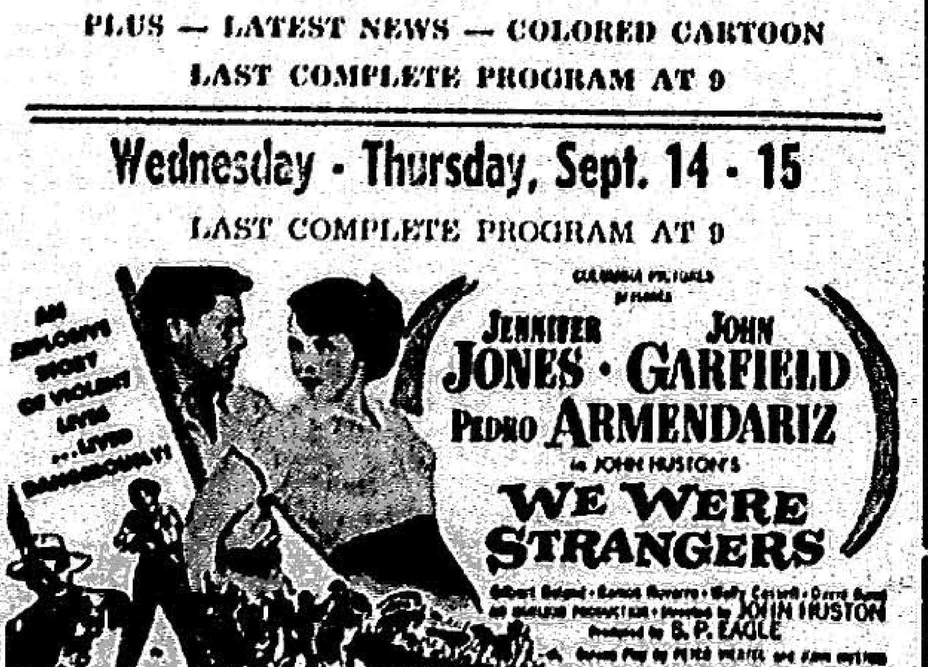

Coming Monday - Tuesday, Sept. 19 - 20
ANOTHER GREAT COMEDY
"FAMILY HONEYMOON"
Starring Claudette Colbert - Fred McMurray

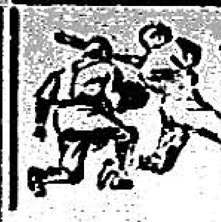

NEWS 'N' V[illegible]S

By George Haskett
ERA AND EXPRESS SPORTS EDITOR

School bells ringing. Summer just about finished. At present rate, North York Softball finals will be about ready for attention when the snow flies. Vets are a game down in the semi-final set with Woodbridge. It goes three out five by the way. But don't let that first game loss worry you unduly. Vets have been further behind the eight ball in years past, but the plateware came home with them. This year looks like a tougher grind. Pitching burden will fall on Bill VanZant completely. "Joint" McComb departs for St. Louis Flyers hockey training camp this Sunday. Behind Bill, Mac's pack don't play, or at least haven't been playing, heads-up-ball. They'll need to go right to work smartly if the revamped, rejuvenated Woodbridgers are to be put on the sidelines. In the other semi-final bracket, Aurora and Langstaff are going at it hammer and tong. Aurora took first at Schomberg. Second a draw six all at Langstaff.

This is our year. Vets set sail on the O.A.S.A. trail this week. Twice previously they bucked New Toronto in round one and that was the end of it. They go to Goodyear Field, in fact by press time, barring rain, will have one game run off. The second goes Saturday afternoon at four chimes, S.S. diamond here. What chances of spending the Lakeshores? Crystal ball says this is the year. Three pitchers ready, "Joint" McComb, Bill VanZant and Bill Bowen. Strongest hitting crew ever to tie into the apple in a Vets monkey suit. All "Ceegars" McDonald and his co-stalwart Ed Tupling have to do is pull the right strings and "Lefty" Nattawary and company will have more worries than they can possibly handle.

Get ready for the big blows: Deciders in both semi-final sets of the Lake Simcoe softball merry-go-round up for decision this week. League governors have had a fairly easy time of it this year, that is until the play-offs. Their biggest decision to make is on Mount Albert's protest of the Willow Beach first win. Ross Chapman and his board go along with umpire Bill Hibbitt's decision on the play. If they had ruled otherwise the jolly old umps wouldn't have a friend in the world except their seeing-eye dogs. Lake Simcoe league has been fortunate in having a four-man slate to call 'em this year. That's Bill Hibbitt, Bob Peters, Barney Revill and lately Cec Carpenter.

Frank Hollingsworth, coach, manager, keeper of equipment, secretary and what have you, finds Bowmanville bantams, supposed next opposition, have folded. Next opponent is Cardinal, eastern Ontario champs. Frank has sent along three suggested dates with the opening game here. Then, too, there is the possibility the teams will agree on a neutral site at the halfway mark. They'll settle their differences sudden-death and a win by the local nine would just about put them into the Ontario finals. Watch for the date if a game should come here. The kids need your support and nothing will stop them.

Haskett's hash. Midland ladies put our conquerors, Brampton Combines, out of the P.W.S.U. playdowns running the string out to three games, Midland winning 7-5 in Brampton, Brampton returning the compliment up north 5-3 with Midland taking the decider 8-4. North York Lions, last place finishers in the North York softball race, gave a good account of themselves in the C.N.E. tournament. Won their first but lost their second game. They were strengthened with Wanless League players from the team showing hereabouts. Aurora juveniles passed out of the O.B.A. playdowns Saturday losing two straight to Bowmanville. Missed last week telling you about fourth Newmarketer with the Aurorans, that's Ted Taylor. Played the outfield Saturday. Found the range for two hits to be next in line to Jerry Hugo who had three.

Cool weather note. A problem confronting Johnnie Hines and Metropolitan Hockey League directors will be whether to enlarge the league or stay put. Stouffville wants to come in and the rumor persists that Richmond Hill won't shy away from a bid. Frank Courtney and the ladies' team will seek a second victory in the Barrie and district championship this week. The skipper hopes to line-up the third game for attention here Friday.

Vets Trim All-Stars In Labor Day Tilt

Newmarket Vets had a tune up Labor Day for their O.A.S.A. action with an exhibition tilt at Bradford with the South Simcoe League all-stars. It was part of the Legion day celebration in the home of the Celery Kings. Bill VanZant and "Joint" McComb combined their pitching over the seven innings to limit "The Stars" to four hits as the Vets rode to an 8-3 triumph. The Vets pounced on the much heralded fast ball fling of Harry Couse of Cookstown for 11 hits. John Hisey with two, including a smash into left field for four bases, and Tod Mosier with a pair of singles, headed the Newmarket assault. Fred Dillman and Bill VanZant, in fact, were the only Vet clouters absent from the hit department. Bill VanZant allowed one hit, that to Art Evans, over his three frames. Lloyd Giffon, Jack Constable and Doug. Carter, a Bradford regular and who usually does the outfielding with the Vets, picked on "Joint" McComb for single safties. Ken "Specs" Tupling, Bradford boy with the Vets, got the full treatment from his Vets' mates and the Bradford fans when he dropped a couple of pop flies.

DOWN THE CENTRE BY AB HULSE

Plans And Hopes In County Sports

Joint McComb leaves next Saturday for Midland where he will join St. Louis Flyers for the third season. McComb is convinced that the Flyers are the team to beat this season for the A.H.L. championship, especially with the addition of Cliff Simpson, Fernand Gauthier and two others from the Detroit chain. Newmarket Vets will have to carry on without their ace hurler for the balance of the season. In reviewing the softball scene, McComb agrees with yours truly that the present brand of ball being played in these parts is not as good as in pre-war days. Joint regards the season of '43 when he pitched a no-hitter for Richmond Hill as his best year, and as the best club he played with. McComb broke into district softball in the 1940 season with Aurora.

Still going strong and the only other players in action at that time who are still playing are **George Hodgins, Art Crean** and **Teddy Bennett**, Aurora, and **Chuck VanZant, Harvey Gibney** and **Don Glover**, Newmarket. The rest of the crop are comparative newcomers. Bennett, VanZant and Gibney, of course, are in a class by themselves when it gets down to actual playing days. We won't give your secrets away, fellows.

This month will also see a lot of other district residents attend training camps. The old reliable **Herbie Cain** will join Hershey next week, and he's in good condition for another season with the Boston chain. Herb will spend a lot more time in the coaching department this year. **Nick Bangay**, Philadelphia-Portland, will not play pro this year according to all the reports. He'll join Markham Millionaires as will George Stark and we understand that Bob Bangay, who played with North Sydney last winter, will also play with the Markies. **Billy Attridge**, Aurora, and **Ortie Thoms**, Newmarket, ace forwards of Aurora junior Meteors, will join the Black Hawk camp at North Bay we understand, shortly, and **Jack Andrews** of the Meteors will go to the Buffalo camp at Fort Erie. Ronnie Simmons will pass up the pro trials and remain on his job in Aurora.

Andrews will definitely be lost to Aurora this winter. Following the Buffalo trials we learn that he will attend an American college under hockey sponsorship and will play amateur hockey in the Michigan-Ontario circuit. Andrews, a clever student, is wisely enough looking to the future.

Billy Wilkinson, speedy Aurora forward who at one time thought of following Bill Mundell to the U.S.A., is now minded to stay in Aurora. **Aurora Meteors**, according to those who might be expected to know, can ice Douggie Moore, Bill McGee, Grant Firth, Jack Atkinson (he missed his exams for university), Wilkinson, Simmons, Thoms, Attridge, Gibson, from last season's regulars with the proper approach to those with pro connections.

Red Mitchell still knows nothing about his position with the team, and it's no secret that a new artificial ice plant in North York has been angling for his services as arena manager and hockey coach as well as Wallaceburg and one or two other spots. Mitchell will wind up his chores with the Highlands Golf club shortly and an early announcement as to his plans will be released.

Irving Stepak, who played some nice ball a couple of years ago with Newmarket Vets, is doing diamond duty this year with Tri-Bells of the Toronto Bellwoods Park circuit and doing right well for himself. **Stouffville**, 'tis rumored, is interested in having a junior B hockey team this winter in addition to intermediate and in that case Unionville juniors would form the nucleus for the new club.

Weston Juniors with a new arena at home will also join the B series. At least two of Aurora Meteors have been approached to play with Weston. Ted Downer and two others are lost to the club otherwise Ab Crocker has his team intact. **Blake Eatough** who guarded the nets for Weston last winter is doing a great job between the pipes for Brampton Excelsiors in the senior lacrosse series. It's not often you get this combination. Eatough has taken extreme delight in playing stonewall goal against Weston seniors and one or two of his hockey playmates when the two clubs meet. **Huntsville** has won its set with Toronto Ravinas and merely has to take the Michigan-Ontario winners for the senior B boxla championship. **Woodbridge** looks like a certainty for the A intermediate crown. **Collingwood** will be the scene next Sunday of the Canadian Legion B series softball tournament. Aylmer, Brampton, Cobourg and Hespeler will battle it out with Collingwood. Last Saturday at Niagara-on-the-Lake **Amherstberg** won the Legion C championship.

Simcoe Loop [illegible]ters Last Lap

No[illegible] [illegible]ver week for the semi-finalists in the Lake Simcoe [illegible]ll whirl. Hope and Mount Albert both won handy a[illegible] [illegible]portant victories over Keswick and Willow Beach ove[illegible] past week, an ear pinning back stunt that squared up [illegible] [illegible]mi-final sets as tight as a drum. Keswick and Hope a[illegible]nted to get their fourth game on record last Wednes[illegible]. The rains came after fo[illegible] [illegible]nings with Keswick in front 3-[illegible] force a postponement. The tea[illegible] [illegible]iled back into action Friday. [illegible] upset the dope sheets by caving in the roof on Keswick with a big ten runs in the fourth, a production that allowed them to romp to a 21-11 win. Everybody got into the hitting act before Harold Smith could put the fire out. Keswick actually outhit the ultimate winners by a 16-13 margin. The trouble was the Keswick fielding burst wide open and nine errors were chalked up against them.

Leading the Hope swingers was Gord Cook with three including a ball player's dream, a homer with the bases loaded in the big fourth. Cliff Ward chimed in with four hits including a four-baser. Charlie Stevens was number one with Keswick with a four for four string and Bob Pollock showed the benefits of that recent trip to the C.N.E. to see Peoples and Briggs play by pumping out three safties including a homer and two doubles.

For eight, thrill-packed frames, Willow Beach and Mount Albert fought down to the wire to a one-all tie in their second game, Thursday. Doubles by Geo. Lamont and Royden Prosser put the Beach into the run column in the second. Mount Albert tied it when Morley Case, Hal Watts and Doug Ross found Cec McNeill for singles in the third. Royden Prosser and Cec McNeill were the ring leaders for the Beach in the hit department. Morley Case, "Red" Mitchell and Doug Ross shared a similar honor with the Mounties. Don Cameron stole the show, skooting hither and yon in the Beach outfield to drag down some sure hits boomed out by the Mounties.

What have we here? Third game of the series at Queensville. Mount Albert brought along their hitting togs. Uncorked an extra base barrage against Cec McNeill for 14 big juicy runs in the second. That allowed "Red" Mitchell on the Mount mound the luxury of coasting to a 19-1 triumph to even the series at a game each. No less than 25 base hits boomed off the Mount Albert bats before the nightmare was over for the Beach brigade. Morley Case and Doug Ross with a quartet and Ross Draper and "Red" Mitchell with a trio of base knocks were the Mounties' big guns. Hal Watts unleashed an extra base barrage with a homer and triple. Don Cameron, Leo McTaggart, Don Cooper and Royden Prosser picked up the four hits allowed by "Red" Mitchell as the Mounties ace went on a nine strike-out run. Charlie Green's outfielding headed the fielding display.

President Ross Chapman and his executive had a few matters for attention last week. First Keswick asked that their fifth and deciding game with Hope should go to the Mount Albert diamond. But this was no go, the executive feeling that the teams should play at Queensville as originally settled on. That protest launched by Mount Albert over the first Willow Beach victory was ruled out.

By the time you read this, barring unforeseen difficulties, Hope and Keswick will have settled their series. Tonight (Thursday) the decider between Willow Beach and Mount Albert goes on the Mount diamond. Finals next week probably Monday, Wednesday and Friday. Who the finalists will be? Look in your own crystal ball—mine's misty.

Rain Plays Hob With Play-Off Schedules

Rain played hob with Newmarket and district softball teams Wednesday. The Vets went to Goodyear Field, New Toronto, but were rained out. First game of their series with New Toronto's Lakeshores has been re-scheduled for the S.S. diamond here Saturday afternoon at five. The second game is Monday evening at Goodyear Field. Should a third game be required it will be played September 14 either locally or New Toronto.

Newmarket ladies endeavoring to put away their second game in the Barrie and district softball finals against Barrie Valley's were advised at 5 p.m. that their game was off owing to the rain. They play tonight in Barrie (Thursday).

Hope and Keswick scheduled to play their fifth and decider at Queensville Wednesday suffered a similar fate. They'll settle it Friday evening at Queensville, 6.45 p.m.

AURORA WINS NORTH YORK TENNIS

Aurora are North York Tennis league champions. Front runners all season long in the North York race Aurora proved its lofty situation was no mistake. Meeting the Newmarket challenge in the finals they turned it back 5 games to 3 and captured the championship and the Bob Yates trophy that goes to the winners.

Results with Aurora players named first were as follows: ladies' doubles: Jill Holden and Pegg Garstand defeated Margaret Davis and Mary Dales 6-2, 6-8, 6-2, in a three-set feature match. Connie Willis and Ruth Corner defeated Joan Peppiatt and Joyce Bothwell 7-5, 6-3. Men's doubles: Lees Owram and Stan. Walker were defeated by Newmarket's Keith Davis and Bob Yates 6-4, 7-5. Frank Wims and Charles Seath defeated Joe Dales and Jack Peppiatt 6-1, 6-4.

Mixed doubles: Connie Willis and Lees Owram were defeated by Margaret Davis and Bob Yates 6-4. Peggy Garstand and Stan. Walker were defeated by Joan Peppiatt and Keith Davis 6-4. Jill Holden and Frank Wims defeated Joyce Bothwell and Jack Peppiatt 8-6. Ruth Corner and Charles Seath defeated Mary Dales and Joe Dales 6-1.

Salt content of the Great Salt Lake is high because there is no outlet. The lake loses water only through evaporation, leaving only the salt.

O.B.A. BANTAMS PLAY

Next Wednesday afternoon the Bantams will play Cardinal for a sudden-death game at a half-way point, probably in the Belleville district. Anyone who will take a car to supply transportation for players is asked to phone Frank Hollingsworth at phone number 2, Newmarket.

LABOR DAY TOURNAMENT

Newmarket—Labor Day tournament opened warm and sunny but turned out cold with driving winds. There were 16 rinks competing, coming from North Toronto, Richmond Hill, Aurora and Tottenham. Mr. J. O. Little presented his trophy to the winners, namely Norm Hopper, Mrs. Ron Watt and Bruce Gibson, skip. Second high with three wins were Mr. and Mrs. Bert Harris, Mr. Kirkoff, skip, Richmond Hill. High with two wins were Mrs. Morrow, Dr. Claridge and Mrs. Walkem, skip, Tottenham. High for one win were Horace Cumber, Mrs. C. G. Wainman and Frank Brammer, skip. Ladies' trebles for the W. P. Mulock trophy will take place on Thursday, Sept. 22, at 10 a.m. Will the ladies who wish to play please place their names with Mrs. J. Macnab. All members please keep Thanksgiving Day open for mixed bowling at 10 a.m.